

QUOTE

"Politics is the science of how, who gets what, when and why."  
—Sidney Hillman.

# The Chelsea Standard

25¢  
per copy

ONE HUNDRED-FOURTEENTH YEAR—No. 47

CHELSEA, MICHIGAN, WEDNESDAY, APRIL 25, 1984

18 Pages This Week



**VIDEOTAPE SYSTEM:** Ron Lentz (left) handles the camera while Chelsea firemen Bill Paul, Marvin Schiller and Ray Sabo pose for a training film being made with the new videotaping system given to the fire department by the Chelsea Fireman's Association.

## Tax Increase Seen Required By New Budget for Village

Village property taxes will increase by up to one mill following the Chelsea council's adoption of a \$998,300 general fund budget for 1984-85, administrator Frederick Weber predicted.

"I won't be sure exactly how much of an increase will be needed until we receive the final assessment roll in early May," Weber said, "but my best guess is that it will be at least half a mill and no more than one mill."

The village presently collects 8.75 mills—\$8.75 per \$1,000 of assessed valuation—to help pay the costs of local government. Property taxes finance about 40 percent of the village budget.

Most of the rest comes from state-shared taxes, charges for services such as fire protection and trash collection, and payments from various revolving funds.

By law, the village can levy a maximum of 12.25 mills in property taxes. A one-mill increase, to 9.75, would keep the rate well below that limit.

The tax rate can be increased without a public referendum, Weber said. "The council would have to approve a couple of resolutions to raise the rate," he added.

Based on the village's present assessed valuation, each mill of taxes brings in about \$45,000 in revenue. Weber expects assessments will rise slightly this year, but won't know for sure until the county equalization department gives him the numbers.

"I think the general pick-up in the economy will be reflected in higher assessed valuations," he said, "but I am not going to try to predict the percent of increase. I doubt that it will be enough to cover our needs for additional revenue, and that's why I'm projecting a tax raise."

The general fund budget adopted by the village council on Tues-

day, April 17, is actually about \$10,000 lower than the 1983-84 figure of \$1,008,000. The need for higher taxes to finance a lower budget is complicated but explainable.

There are three principal factors:

1. Village government began the last fiscal year with a balance of \$55,000. It ended the year with a balance of \$12,400, which means expenditures exceeded revenues by more than \$42,000.

"Last year's operation was too close for comfort," Weber commented. "I believe we should project an end-of-the-year balance of at least \$50,000, and that's what we plan to do. Some of that might be used during the year as a contingency fund to cover emergencies, and there always are some. When you are talking about a million-dollar budget, a cushion of \$50,000 is just plain sound management."

2. The village sanitary landfill operation has been transferred out of the general fund budget and put on its own under a self-financing revolving fund. Revenues generated from fees collected at the gate are supposed to pay costs.

Last year the landfill contributed a total of \$122,000 to the general fund. General fund income this year is projected at \$50,000, a difference of \$72,000. The \$50,000 represents the \$3 monthly charge billed to village residents for twice-a-week refuse pick-up. Whatever additional income the landfill earns will go into the landfill fund, not the general fund.

3. A new vehicle and equipment fund has been established. All village government departments except the fire department will, in effect, pay "rent" on the motorized vehicles they use, based on per-mile or per-hour

charges. Payments into the fund are projected at \$167,000, nearly 17 percent of the general fund budget, with \$68,000 to be reserved for capital outlay.

"Basically, what we want to do is pay costs of maintenance and repair and build a reserve so we will have money available to replace something when we need to," Weber explained. "In the past we haven't budgeted for those needs, and so usually have had to borrow the money from somewhere, in most cases the electric fund. The electric fund is in very solid financial condition and therefore a good source of money to meet special requirements, but it shouldn't be used for things like buying cars and pick-up trucks."

When all the additions and subtractions are made, the 1984-85 budget is about \$70,000 higher than last year's \$1,008,000, regardless of what the \$998,300 figure says. And that's why a tax increase is in prospect. Increased assessments are expected to provide some of the extra revenue, but not all of it.

The higher budget reflects increased costs caused by inflation. Except for a few individuals, village employees did not receive a pay increase.

Biggest single chunk of the budget—\$248,600—is earmarked for the police department. Public works is slated to receive \$217,000, and the fire department \$154,700. Other government functions are targeted for various smaller amounts ranging down to \$400 for civil defense.

No major capital outlay expenditures are proposed except for \$70,000 in the sewer fund, to be used for reducing ground-water infiltration into the sanitary sewer system. No money was budgeted for the street repair work.

## Fire Dept. Receives Gift Of \$1,200 Videotape System

The Chelsea Fireman's Association has given a \$1,200 videotape system to the village fire department for use in making and showing training films.

The association has 21 members including past and present Chelsea firefighters. Past firemen donated their dues toward the purchase, and present

members kicked in one hour's pay a month until the money was raised.

The system consists of a camera, a recorder and a device

which plays the recorded tapes back on a television screen. It was purchased from Heydlauff's appliance store in Chelsea.

Chelsea fire chief Paul Hankerd said the department will use the system to train new volunteers in how to use the various trucks and other equipment that the department operates.

Other training films will be secured from outside sources such as the Southern Michigan Fire Chiefs Association and the Ann Arbor and Dexter fire departments.

"It's a very valuable gift, not only in dollars but more importantly in usefulness," Hankerd said, "and we really appreciate it."

### Life Science Fair Set Next Week At High School

A life science fair sponsored by the biology department will be held next Monday and Tuesday in the Chelsea High school media center. Hours are 7-9 p.m. Monday, April 30, and 9 a.m.-3 p.m. Tuesday, May 1.

Biology teachers Barbara Preuss and Sandy Kutschinski are in charge of the fair.

## Music and Arts Festivals Scheduled This Weekend

Chelsea High school musical groups will participate in the Michigan High School Band and Orchestra Festival to be held here Friday and Saturday. CHS is one of nine schools across the state hosting the festival.

Chelsea's freshman and symphony bands and the orchestra qualified for the state festival by winning first division honors in district competition.

Also to be held this weekend in conjunction with the music festival is the third annual Arts Fair with all six Southeastern Conference schools represented.

Paintings and sculptures will be exhibited by students from Chelsea, Dexter, Lincoln, Milan, Saline and Tecumseh high schools. The works will be judged and ribbons awarded.

All the events are open to the public without charge. The festival represents an opportunity to see and hear the talents of high school musicians and artists.

Chelsea's freshman band will perform at 6 p.m. Friday. The

CHS symphony band will play at 8 a.m. Saturday and the orchestra at 11:40 a.m.

The schedule for the band and orchestra festival:

**Friday, April 27—**

6:00 p.m.—Chelsea Freshman Band

6:25 p.m.—Dexter Concert Band

6:50 p.m.—Milan Concert Band

7:25 p.m.—Saline Concert Band

7:50 p.m.—Algonac Symphonic Band

8:20 p.m.—Dexter Symphonic Band

8:50 p.m.—Milan Symphonic Band

9:20 p.m.—Saline Wind Ensemble

**Saturday, April 28—**

8:00 a.m.—Chelsea Symphony Band

8:30 a.m.—Hillsdale Wind Ensemble

9:00 a.m.—Tecumseh Symphonic Band

9:40 a.m.—Harper Woods Notre Dame Concert Band.

10:10 a.m.—Livonia Ladywood Chamber Orchestra

10:40 a.m.—Detroit Country Day Orchestra

11:10 a.m.—Hillsdale Orchestra

11:40 a.m.—Chelsea Orchestra

1:10 p.m.—Battle Creek Pennfield Freshman Band

1:35 p.m.—Britton-Macon Band

2:00 p.m.—Warren Fitzgerald Symphony Band

2:25 p.m.—Quincy Symphonic Band

2:50 p.m.—Battle Creek Pennfield Symphonic Band

3:25 p.m.—Adrian Concert Band

3:55 p.m.—Warren Fitzgerald Wind & Percussion Ensemble

4:25 p.m.—Flushing Symphony Orchestra

4:55 p.m.—Grosse Pointe North Symphony Orchestra

## Family Practice Center Offers Class on First Aid For Playground Injuries

In response to the overwhelming interest in the March 21 Playground First Aid class, a second first aid class focusing on injuries incurred by school children will be held at the University of Michigan Family Practice Center at Chelsea on Tuesday, May 1.

The class is specifically designed to discuss the kinds of injuries young children commonly incur.

Items to be included will be discussion on head injuries, broken bones, sprains and twists. Other more common everyday injuries such as bloody noses, (Continued on page four)

## Council Nixes Request For Zoning Variance

The village council has turned down a request for a zoning law variance which, if granted, would have allowed construction of a three-unit multiple dwelling on a vacant lot at 825 W. Middle St.

Robert Penskar of 4380 Musbach Rd. asked to be allowed to construct a three-department building on a lot which is a bit less than 10,000 square feet in size and about 75 feet of frontage.

The zoning ordinance requires a minimum of 15,000 square feet

and 150 front feet for a multiple dwelling.

Several residents in the neighborhood appeared before the council to speak against the request for a variance, citing possible traffic problems, lack of landscaping around the edges, and inadequate play space for children.

The council, acting as the zoning board of appeals, voted unanimously to deny the variance.



**FARMHOUSE BURNS:** A large two-story farmhouse at 11272 Joslin Lake Rd. burned to the ground last Friday afternoon despite

efforts of the Chelsea, Dexter and Stockbridge fire departments to save it. (Story and another picture on p. 8.)

## DNR Tells Village To Hold the Line On Sewage Volume

The village of Chelsea has been placed under a strict order by the state Department of Natural Resources to "hold the line" on the volume of wastes that goes into its sewage treatment plant.

"What it comes down to is that, for every new sewer hook-up we allow, we must remove an equal

amount of waste from the present sewer system," village administrator Frederick Weber explained. "We can't have any increase in total gallons. The DNR will examine every new permit we propose to issue and decide whether or not we have complied with the rule by cutting down

somewhere else so the total volume stays the same."

The village is under a DNR order to expand and upgrade its waste treatment plant by 1988, increasing its capacity and providing so-called tertiary treatment to remove various pollutants that now go into Letts Creek and eventually into the Huron River.

The plant, built in 1937, has a capacity to handle about 600,000 gallons of sewage per day, and is frequently called upon to take in excess loads. Volumes on some days top a million gallons, depending on the weather. The overloads are discharged into Letts Creek essentially untreated.

Most of the excess comes from stormwater run-off—rain and melted snow—which seeps into the sewer system because the lines are old and leaky.

The Toledo, O., consulting engineering firm, of Finkbeiner, Pettis & Strout has been given a \$2,800 contract to prepare specifications on how the "infiltration" (leakage) can be reduced.

"It's a pretty important study," Weber said. "Among other things, we can't go ahead and extend sewer service to the Sibley Rd. industrial park until we can prove to the DNR that we will take as much out of the system as the new industries out there will put in."

"As a matter of fact, we can't hook up a new private residence unless we can show we have eliminated the same amount of sewage from someplace else. The total volume can't increase. Those are the rules we are playing under. If we can't cut the infiltration down, the village just plain can't grow."

"Past studies have shown that there is a lot of infiltration, and so (Continued on page seven)



Established  
1871Telephone  
(313) 475-1371**The Chelsea Standard**Walter P. and Helen May Leonard, Publishers  
USPS No. 101-720

Published every Wednesday at 300 N. Main Street, Chelsea, Mich. 48118, and second class postage paid at Chelsea, Mich. under the Act of March 3, 1879. Postmaster: Send address changes to The Chelsea Standard, 300 N. Main St., Chelsea, Mich. 48118.

## Subscription Rates (Payable in Advance)

In Michigan:	Outside Michigan:
One year in advance.....\$10.00	One year in advance.....\$12.50
Six months.....\$ 6.50	Six months.....\$ 8.00
Single copies mailed.....\$ .50	Single copies mailed.....\$ .75

## MEMBER

**NATIONAL NEWSPAPER**  
Association - Founded 1865National Advertising Representative:  
MICHIGAN NEWSPAPERS, INC.  
827 N. Washington Ave.  
Lansing, Mich. 48906**JUST REMINISCING**

Items taken from the files of The Chelsea Standard

**4 Years Ago...**

Thursday, April 24, 1980—

Concerned with the fate of music, sports and all extra-curricular activities in local schools, Chelsea school district voters approved a millage increase by a 1,375-1,165 margin. The 2,556 votes exceeded the total votes cast in last year's two unsuccessful millage elections combined. The election came in the wake of a school board decision to cut some \$470,000 from the upcoming budget should the bid for the 3.2 additional mills fail. School sports, band and orchestra, and all extra-curricular activities, as well as a number of staff members, would have been casualties of a severely reduced budget.

The Chelsea varsity baseball team record dropped to 1-5 with a loss to Dexter, 3-1. Untimely errors, small mistakes and a lack of power hitting continued to plague the varsity diamondmen this week as they fell to a powerful Dexter team.

Chelsea school district students exceeded the state average in every category in state-wide reading and mathematics tests given to 419,000 Michigan fourth, seventh, and 10th graders.

The Department of Agriculture ruled that all gas pumps be required to register total cost of any purchase, giving station operators the choice of modifying their pumps to register \$1 or more per gallon, or converting to the metric "liter" system.

**14 Years Ago...**

Thursday, April 30, 1970—

88 members of the Chelsea High school symphony band competed in the State Symphony Band festival at Flint Saturday afternoon. Following their top showing in the District eliminations, the band took straight twos across the board in the state finals. Chelsea High band director Warren Mayer commented that he felt the students were not playing quite as well Saturday as they had in the past. When asked what effect the recent school

burglary of band instruments had upon the band members, he replied, "I think it was more of an emotional effect than a performing one."

The Fourteenth Judicial District Court No. 3, 122 S. Main St., Chelsea, will hold an Open House and Dedication Ceremony Sunday, May 3 between 1 and 4 p.m. The court will move its present permanent headquarters into the former Chelsea State Bank building. Directors of Chelsea State Bank presented this building to the District Court for its new facilities.

On Thursday, April 23, Chelsea High's golf team won a triangular meet against Lincoln and Novi, with scores of Chelsea, 176; Novi, 201; and Lincoln, 235.

**24 Years Ago...**

Thursday, April 28, 1960—

Sometime between 1 p.m. and 3 p.m. Tuesday afternoon, supervisors of Washtenaw County, following receipt of Conrad warnings, will converge on Chelsea and take over the Village Council room in the Municipal Building as part of a nation-wide Civil Defense "Operation Alert." It was emphasized by the Civil Defense office at Ann Arbor that Tuesday's alert does not call for any participation by the general public. In communities where the three- to five-minute continuous siren signals are sounded, residents should note the time they heard them and from what distance, but there will be no general "take cover" exercise.

Many Americans near the points of bomb impact could be killed in a nuclear attack by blast, heat, and initial radiation. But millions could survive by the simple expedient of protecting themselves against radioactive fallout. President Eisenhower called fallout shelters "the best single defense measure for the protection of the greatest number of our people."

At the All-Sports banquet honoring Chelsea High school basketball, football, and track team members, Don Dufek, freshman coach at the University of Michigan, stressed the fact that a well-rounded education should be the principal goal of all high school and college students, with athletics relegated to its proper place as an extracurricular activity.

**34 Years Ago...**

Thursday, April 27, 1950—

Chelsea Eagles will ship a half-  
(Continued on page six)

**MICHIGAN MIRROR**

By Warren M. Hoyt, Secretary, Michigan Press Association

**State Forms Recommended For Elimination**

Elimination of 268 forms from the state Departments of Commerce, Labor and Natural Resources was recommended to Governor James Blanchard by a special business paperwork reduction consultant team.

Blanchard said elimination of the forms is already underway, with the Commerce Department expected to complete elimination of its recommended forms by the end of April with the other two departments expected to complete elimination of their targeted forms by 1985.

Neither Blanchard nor members of the consulting team could estimate how much the move would save the state financially, though one member said savings should be "considerable" as printing, storage and handling of the forms will no longer be necessary.

In addition, Blanchard said elimination of these forms will do away with the necessity of businesses completing and submitting some 98,500 pages of forms annually and estimated that would save 16,000 hours of paperwork chores.

The action eliminating the forms was praised by several business representatives, including Roger Haynes of the National Federation of Independent Business, who said the action would improve Michigan's image as a state to do business in.

The forms selected for elimination were chosen from approximately 1,000 forms reviewed—nearly one-third of all

business related state forms—by the team which consisted of representatives from various state departments.

The team looked for forms that were duplicative, non-essential, required by outdated statutes or not required by statutes or rules.

Of the forms slated for elimination, 231 were in the Commerce Department and include such items as notices of intent to establish condominium projects, certificates of corporate dissolution, applications for mobile home park licenses, applications for permission to organize banks or branch banks and applications for different hours for bowling lane liquor service.

Another 47 forms will be eliminated in the Department of Natural Resources, such as license applications for game fish breeders, shooting preserves, game breeders and wholesale

fish dealers which could be consolidated into one form.

In the Labor Department, eight forms would be eliminated or combined such as the employer's basic report of injury and a supplemental report on fatal injury.

Janet Norris Cox, forms design co-ordinator for the Department of Treasury, said the team met with some resistance from state bureaucrats when they first approached the departments and divisions on forms reductions, but were eventually able to win co-operation.

In addition, Blanchard said the team has developed and issued a computerized catalog of state forms, believed to be the first such catalog in the nation.

The catalog, developed with the help of the Independent Business Research Office of Michigan, will help trace duplication of forms across state departments.

**Red Cross Banner Bid Is Too Late-But Wait**

The Red Cross was technically too late in asking permission to fly a banner across S. Main St. to advertise its May 5 blood drive, but expect to see it anyway.

"I can't imagine that we would turn them down," village administrator Frederick Weber said. "I'm sure we'll find some way to get around the rules."

Those rules require that a request to place a banner across Main St. (or any other street) must be formally submitted to

the village council, which must schedule and advertise a public hearing two weeks later. Another two weeks must intervene before the council approves or denies the request. The whole procedure takes about a month.

The council received the Red Cross' request at its April 17 meeting, and duly set a public hearing for May 1. If it were to follow the letter of its own rules, the council couldn't allow the banner to go up until after May 15, long past the blood drive.

"We'll think of something," Weber promised. "It may be a matter of just going ahead and doing it."

The Red Cross banner will be stretched across S. Main St. south of Old US-12, near Polly's. A Lions Club banner proclaiming White Cane Week will stretch across Main in the downtown business district at the same time.

**Allowance Raised for Cleaning Uniforms**

Chelsea policemen will be allowed to spend up to \$400 a year to have their uniforms dry-cleaned, the village council decided. The old allowance was \$300.

Yours truly  
Uncle Lew.Subscribe to  
The Chelsea Standard!**SPRING SPECIALS****DINNER FOR TWO****\$14.95**

Your choice of:

**New York Sirloin  
1/2 Glazed Chicken  
Filet of Sole**Your complete dinner includes:  
Garden Pantry, Soup, Bar-Scheeze and Toast  
Choice of Vegetable or Potato  
Bread and Beverage.**REMINDER: PRIME RIB SPECIALTY  
Seconds on the House!**

Not to be used with other Schuler's promotions.

Offer Good Mon.-Thurs. 10 a.m.-10 p.m. Fri., 11 a.m.-6 p.m.  
Open for Lunch & Dinner 7 Days A Week. Banquet Facilities Available**764-1200****6020 Ann Arbor Road • Jackson****1-94 - Exit 145, Sargent Road****Subscribe to The Chelsea Standard!****SAVE A TRIP  
TO THE LANDFILL!  
Save Money!**

Let us pick up your rubbish and garbage.

**RURAL RESIDENTIAL SERVICE****'9 per mo. for once a week pick-up.  
10 bag limit per week.****COMMERCIAL SERVICE****(Dumpsters Available)****CALL FOR PRICES****DIAMOND-D  
RUBBISH HAULING****13206 LUICK DR., CHELSEA  
Ph. 475-3170 days, 475-7047 eves.****WEATHER****For the Record...**

	Max.	Min.	Precip.
Wednesday, April 18	44	30	.02
Thursday, April 19	52	32	.03
Friday, April 20	55	33	.05
Saturday, April 21	57	35	.04
Sunday, April 22	40	34	.55
Monday, April 23	47	37	.12
Tuesday, April 24	57	41	.00

**You won't find better  
Service**

We invite comparison. Compare our service and facilities with others. You'll discover why so many families in our area count on us for personal attention and outstanding service.

**...or a more affordable  
Price**

Be assured that our fine services and facilities are available to all families regardless of what you may decide to spend. We'll help you plan a service that's right for you at a price you can afford!

**Staffan - Mitchell****Funeral Home  
Since 1853****124 Park St. Ph. 475-1444****MARGIE'S  
UPHOLSTERY**

FREE ESTIMATES

- Large Selection of Materials
- Upholstery Supplies
- Repair Service

Pick-Up and Delivery Available

MARJORIE SMITH

**Ph. 1 (317) 536-4230**

Call Collect between 8 a.m.-6 p.m. Monday thru Saturday

**6245 Brooklyn Rd., Napoleon****SPRING  
DANCE****SATURDAY, APRIL 28****9 p.m. to 1 a.m.****\$5.00 Donation per person****Donation Cash Bar****SCAT BAND  
PERFORMING**

at

**ST. LOUIS SCHOOL GYM****16195 OLD US-12, CHELSEA****For further information****CALL 475-8430**





The American Red Cross was organized in 1881 by Clara Barton, who became its first president.

## Junior Women's Club Chooses New Officers

The annual meeting of the Chelsea-Dexter Junior Women's Club was held April 16 at Chelsea Community Hospital. Officers elected for the coming year are, president, Linda Wyss; vice-president, Lorraine Perkins; recording secretary, Jan Roberts; corresponding secretary, Penny Trinkle; and treasurer, Marlene Wall.

Other highlights of the meeting included a presentation of CPR by the American Red Cross, discussion of upcoming Sesquicentennial events in Chelsea and the program for the installation of officers in May.

The final meeting of the 1983-84 club year will be held May 21 in the private dining room of Chelsea Community Hospital. A sit-down dinner is planned and a guest will preside over the installation of new officers.

A format will be provided in which members will share some of their interests and goals.

Anyone interested in becoming a member is invited to attend the dinner. The cost is \$7 per person. Reservations may be made by contacting Lorraine Perkins at 475-1311 on or before May 21.

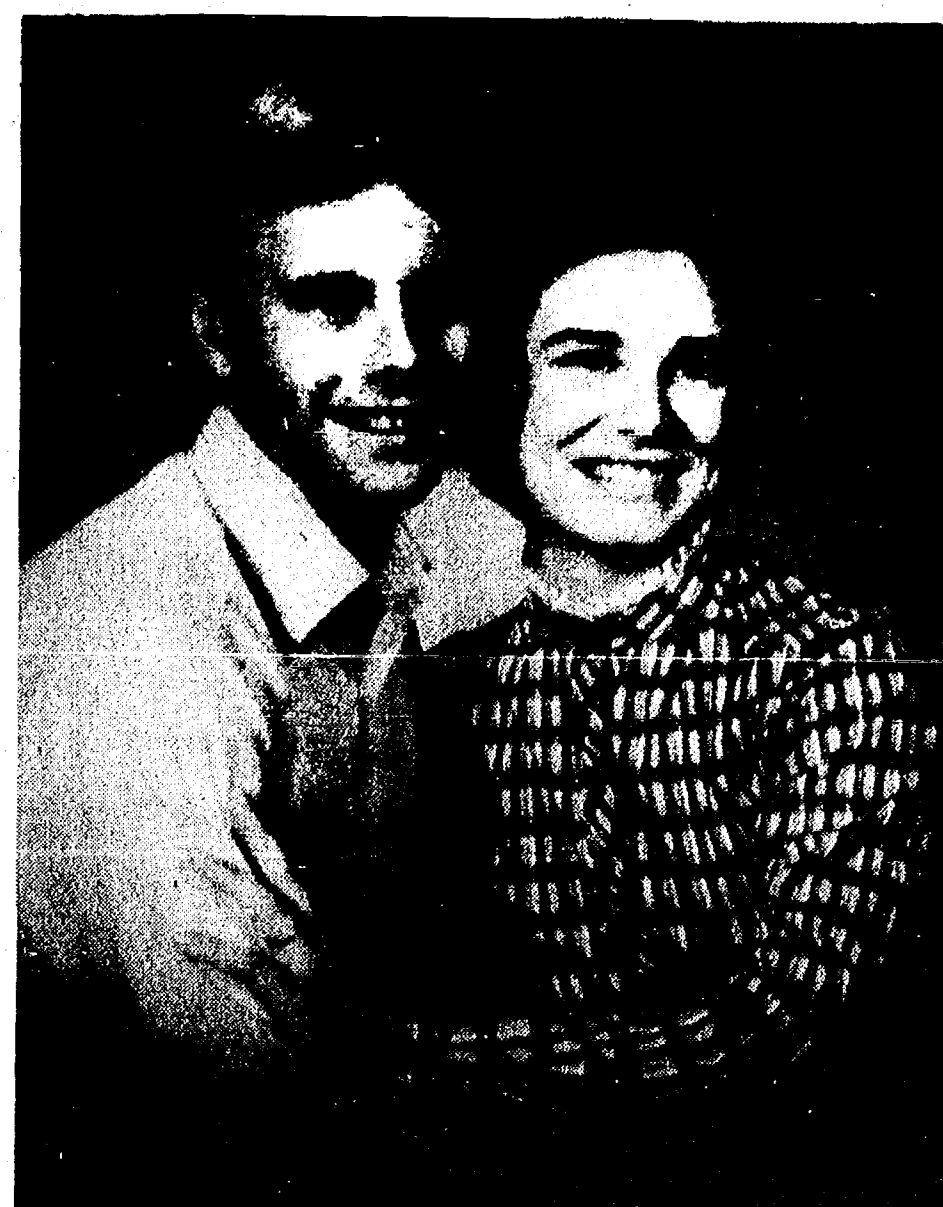

MILES-HOLLENBECK: Mr. and Mrs. David Miles have announced the engagement of their daughter, Lori Lynne, to Michael Hollenbeck of Dexter. Mike is the son of Mr. and Mrs. Frank Birch. Lori is a 1979 graduate of Chelsea High school and is employed as a dental assistant for Dr. Eudah Young. Mike is a 1974 graduate of Dexter High school and is employed by Dexter IGA. A Sept. 15 wedding is planned.

## Weight Reduction Class Series Set At Chelsea Hospital

Chelsea Community Hospital is again offering a series of Weight Reduction Classes beginning the week of April 29. Each registrant has the option of enrolling in a 10-week or a 15-week class series.

Topics covered during the class series include low calorie cooking tips, exercise and weight reduction, shopping tips, eating out on a low calorie diet, and information on fad diets. The course is taught by a registered dietitian.

Each registrant will receive a personalized diet, knowledge in using behavioral techniques useful in controlling weight, and increased knowledge in nutritional aspects of weight reduction.

A registration fee of \$40 is charged to cover costs of the 10-week series and \$60 is charged to cover costs of the 15-week class series. Classes will be held at 7:30 p.m. each Tuesday at the Grass Lake Family Practice Center, 375 Lakeside, Grass Lake, and at 1:30 p.m. each Friday at Chelsea Community Hospital, 775, S. Main St., Chelsea.

Phone 475-1311, extension 354, to register for the classes.

## VFW Auxiliary Elects Officers At April Meet

The Ladies Auxiliary of Veterans of Foreign Wars Post 4078 elected officers at their April 9 meeting.

The new officers are president, Mary Erskine; senior vice-president, Norma Seyfried; junior vice-president, Virginia Boyer; treasurer, Darlene Cozzani; chaplain, Gertrude O'Dell; conductress, Marlen Johnson; and guard, Nina Matthews. The president chose Joan Taft as secretary.

Twelve members attended the meeting. Five are planning to attend the sixth district meeting set for May 6 at Hamburg Auxiliary No. 1224.

Plans were drawn up for the local auxiliary's participation in the sesquicentennial celebration.

The charter was draped in memory of Dorothy Lixey who died on April 1.

Fifty dollars was voted to the hospital chairman for use to buy Easter treats for patients at the Ann Arbor VA Hospital and the auxiliary's adopted patient at Ypsilanti State Hospital.

The Buddy Poppy sale is set for May 18. Members are requested to volunteer by calling Bertha White or Mary Erskine.

The next meeting will be held at 7:30 p.m. May 14.

## Our Spring Catalog Is Here!

Merchandise in stock now.

dayspring gifts

ph. 475-7501

**PERM SPECIAL**  
**\$25.00** including haircut  
Offer good thru April  
**CHILDREN'S HAIRCUTS**  
**PRICED EQUIVALENT TO AGE**

AGE	PRICE
2 YRS. ....	\$2
3 YRS. ....	\$3
4 YRS. ....	\$4
5 YRS. ....	\$5
6 YRS. ....	\$6
7 YRS. ....	\$7
8 YRS. ....	\$8
9 YRS. ....	\$9
UP TO 10 YRS \$10	

**EAR PIERCING**  
Reg. \$10.00 - **\$7.00**  
(Includes Earrings)  
Offer good thru April  
**OPEN EVENINGS By Appt.**  
**HIS-N-HER IMAGES**  
5066 Main St. Dexter  
**426-8878**

**CAROL'S CUTS**  
40 CHESTNUT  
Monday, Wednesday and Friday  
**475-7094**  
Appts. Only  
9:30 a.m. - 5:00 p.m.

**New! New! New!**  
**COTTON YARNS**  
from PHILDAR  
**13 NEW COLORS**  
More coming every day.  
Enhance your summer wardrobe with a quick-to-knit sweater.  
**SESQUICENTENNIAL DRESS IDEAS**  
Beautiful calicoes and laces to choose from.  
New calicoes arriving weekly.  
**We Specialize in Service.**  
STORE HOURS: Mon. 9:30 - 6:30  
Tues. thru Thurs. 9:30 - 5:30. Sat. 9 - 5  
**BARBARA'S NEEDLEARTS**  
183 N. Main Ph. 475-3440

## Local Women Attend Meeting Of Church Women United

More than 250 women attended the annual state meeting of Church Women United at Second Baptist church in Ann Arbor. The afternoon consciousness-raising session on racism gave preparation for the fervent speech in the evening by former Congresswoman Shirley Chisholm. "The

welfare check is a ticket to subsistence living... black people need to walk with dignity—be productive citizens, able to provide for their families." Mrs. Chisholm stated that the greatest enemy to our country is not outside its borders, but within—it is racism.

Friday workshops touched on the many concerns of Church Women United—a national ecumenical movement that brings Protestant, Roman Catholic, Orthodox and other Christian women together into one "community of caring."

Workshops included Native American Advocacy, Central America, Ecology, Children, Alcohol and Drugs, the Caribbean, Jewish-Christian Dialog, Women's Issues, Epilepsy, Discovering our Oneness: US/USSR, Breaking the Chain of Violence and Crisis at the United Nations.

Sarah Goddard Power, who served at the United Nations from 1974-81, stressed the changes at the UN due to the emergence of new nations from colonialism, bringing the number of members to 157 with enormous diversity. Basic alignments have changed (US and USSR for example), national sovereignty can no longer be a basis for power in the world due to our interdependence. Other dramatic changes are the nuclear age and the violation of fundamental human rights—armed terrorism and the "disappeared"—for which 22 nations have been given citations.

Touching on the U. S. criticism of UNESCO, the UN organization that deals with education, scientific and cultural aspects of humankind, Mrs. Goddard said it is highly complex because it covers so many issues. Withdrawal would be a great hindrance to the U. S. in keeping up with international scientific expertise such as neurobiology and the mapping of ocean currents which influence climate.

In dealing with "Human Rights," the theme of the Assembly, Native American Advocates urged church women to support legislation which would allow Native Americans to maintain their cultural identity, and to object to stereotyping in educational materials. Advocates for the migrant farmworkers asked that local women support the Campbell Soup Co. boycott, which has been approved by the national board of CWU, until Campbell agrees to negotiate with the tomato farm-workers in setting prices which affect what they earn in the fields.

The Assembly closed Saturday with election of officers. Helen Hokenson of Adrian is continuing as president. Local women attending were Arlene Schreier, Joy Stacey, Louise David and Kathleen Chapman, Chelsea unit president.

## Prom Committee Asks for Loans Of Decorating Props

The committee in charge of Chelsea High school's junior-senior prom is looking for some decorating props, including large picture frames and carpeting. The frames may be with or without pictures.

Persons wishing to make items available are asked to call Missy Young at 475-2765.

The prom will be held May 12 from 8-12 p.m. The public is invited to come in and look around the CHS gym from 7 to 8.

Telephone your club news to 475-1371

**We Carry A Complete Line of**  
★ **SCHOOL SUPPLIES**  
★ **GRAPHIC SUPPLIES**  
Basic items in stock. Many others on prompt order.  
★ **AVERY LABELS**  
**OFFICE FURNITURE**  
**On Request**  
**CHELSEA OFFICE SUPPLY**  
118 S. Main Ph. 475-3539 or 475-3542  
Mon.-Fri. 9:30-5:30 Sat. 9:30-4:00

**IT'S STILL THE THOUGHT THAT COUNTS.**  
**IT'S JUST THAT SOME COUNT MORE THAN OTHERS.**  
**CROSS**  
SINCE 1848  
A gift of undeniable taste. Cross desk sets in cherry, walnut, black crystal, onyx and ebony. Suggested prices from \$40 to \$1250.  
**WINANS JEWELRY**

**Your Secretary Deserves Flowers!**  
Secretaries Week  
**APRIL 22-28**  
Now's the time to order Secretaries Week flowers! We can suggest and deliver a special bouquet, bud vase, or plant. Just call or come in today.  
**FLORAL DESIGNS BY FAY**  
105 1/2 S. MAIN CHELSEA 475-8614  
310 W. MAIN STOCKBRIDGE (517) 851-7320  
All Major Credit Cards Accepted • Delivery Available

**For Graduation... A Gift of a Lifetime**  
A Lane Love Chest is more than a beautiful piece of furniture. It is an enduring remembrance of you and a secure repository for her most treasured possessions. Here's traditional elegance in a fruitwood cherry finish. Padded top is covered in a woven floral multicolor fabric. Like every Lane Chest it's crafted with an aromatic cedar lining and lock-and-key security.  
**SALE \$179.90**  
others at comparable savings  
**Markel**  
**HOME FURNISHINGS**  
Phone 475-8621  
Open Mon. - Thurs. Until 8:30 p.m.



# Church Services

## Assembly of God—

**FIRST ASSEMBLY OF GOD**  
The Rev. Phil Farnsworth, Pastor  
Every Sunday—  
9:45 a.m.—Sunday school.  
11:00 a.m.—Worship service and Sunday school nursery for pre-schoolers.  
6:00 p.m.—Evening worship.

**Baptist—**  
**GREGORY BAPTIST**  
The Rev. W. Truman Cochran, Pastor  
Every Sunday—  
9:45 a.m.—Sunday school.  
11:00 a.m.—Morning worship.  
6:00 p.m.—Young people.  
7:00 p.m.—Evening worship.

**FELLOWSHIP BAPTIST**  
The Rev. Larry Mattia,  
The Rev. Roy Harrison, pastors.  
662-7036  
Every Sunday—  
3:00 p.m.—Worship service at the Rebekah Hall.

**Catholic—**  
**ST. MARY**  
The Rev. Fr. David Philip Dupuis, Pastor  
Fall and Winter Schedule—  
Every Saturday—  
3:30 p.m. to 4:30 p.m.—Confessions.  
6:00 p.m.—Mass.  
8:00 a.m.—Mass.  
10:00 a.m.—Mass.  
12:00 Noon—Mass.

**Christian Scientist—**  
**FIRST CHURCH OF CHRIST SCIENTIST**  
1883 Washenaw Ave., Ann Arbor  
Every Sunday—  
10:30 a.m.—Sunday school, morning service.

**Church of Christ—**  
**CHURCH OF CHRIST**  
1361 Old US-12, East  
David L. Baker, Minister.  
Every Sunday—  
8:30 a.m.—Radio program—WNRS in Saline.  
9:30 a.m.—Bible study.  
10:30 a.m.—Worship service. Nursery available.  
6:00 p.m.—Worship service.  
Every Wednesday—  
7:00 p.m.—Bible study classes for all ages.  
First and Third Tuesday of every month—  
7:00 p.m.—Ladies class.

**Episcopal—**  
**ST. BARNABAS**  
The Rev. Fr. J. J. Beumont, O.S.P.  
Sunday, April 29—  
10:00 a.m.—Eucharist.  
Nursery available every Sunday. Family coffee hour follows all Sunday services.

**Lutheran—**  
**FAITH EVANGELICAL LUTHERAN**  
The Rev. Mark Porinsky, Pastor  
Wednesday, April 25—  
No choir.  
Sunday, April 29—  
8:45 a.m.—Sunday school for children and adults.  
10:00 a.m.—Worship, sermon on 2 Corinthians 5:14-21.

**OUR SAVIOR LUTHERAN**  
1515 S. Main, Chelsea  
The Rev. Franklin H. Giebel, Pastor  
Every Sunday—  
9:00 a.m.—Sunday school, adult Bible class.  
10:30 a.m.—Worship service.  
(Holy communion 1st, 3rd and 5th Sunday)

**ST. JACOB EVANGELICAL LUTHERAN**  
The Rev. Andrew Bloom, Pastor  
12501 Rietmiller Rd., Grass Lake  
Every Sunday—  
9:00 a.m.—Sunday school.  
10:10 a.m.—Divine services.

**ST. THOMAS EVANGELICAL LUTHERAN**  
Ellsworth and Haas Rds.  
The Rev. Paul Puffe, Pastor  
Every Sunday—  
9:30 a.m.—Sunday school.  
10:45 a.m.—Worship service.

**TRINITY LUTHERAN**  
5758 M-36, three miles east of Gregory  
William J. Trosien, pastor  
878-5977 church, 878-5016, pastor  
Every Sunday—  
8:00 a.m.—Worship service.  
9:30 a.m.—Sunday and Bible school.  
10:45 a.m.—Worship service.

**ZION LUTHERAN**  
Corner of Fletcher and Waters Rds.  
The Rev. John R. Morris, Pastor  
Thursday, April 26—  
6:30 p.m.—Shuffleboard banquet.  
Steward's Voice deadline.  
Saturday, April 28—  
4:30 p.m.—Peterson/Braun wedding.  
Sunday, April 29—  
9:00 a.m.—Group Sunday school.  
10:15 a.m.—Worship.

## Methodist—

**CHELSEA FREE METHODIST**  
7685 Werkner Rd.  
Mearl Bradley, Pastor  
Wednesday, April 25—  
7:00 p.m.—Mid-week service. Film No. 4, "Healing and Heaven."  
Thursday, April 26—  
7:00 p.m.—Evangelism Visitation  
7:30 p.m.—Growth Group.  
Saturday, April 28—  
8:00 a.m.—Ladies Breakfast Chelsea Hospital Cafeteria/Sunday, April 29—  
11:00 a.m.—Sermon in a Story.

**FIRST UNITED METHODIST**  
Parks and Territorial Rds.  
The Rev. Larry Nichols and  
The Rev. David Goldsmith, Pastors  
Every Sunday—  
9:15 a.m.—Morning worship.  
10:00 a.m.—Sunday school.

**FIRST UNITED METHODIST**  
128 Park St.  
The Rev. Dr. David Truran, Pastor  
Inspiration Line: 475-1852.  
Wednesday, April 25—  
3:30 p.m.—Praise Choir.  
6:30 p.m.—Rainbow Ringers.  
7:15 p.m.—Tintinnabulars.  
8:00 p.m.—Chancel Choir.  
Thursday, April 26—  
6:00 p.m.—Share and study group meets in the Education Building.  
7:30 p.m.—Finance Committee meets in the 1st floor.

**Sunday, April 29—**  
9:00 a.m.—Worship service, crib nursery.  
9:00 a.m.—High school choir meets.  
10:00 a.m.—Worship service.  
10:30 a.m.—Kindergarten, first and second graders leave for class session.  
11:00 a.m.—Church school for kindergarten through grade 12.  
11:10 a.m.—Church school for adults.  
12:00 p.m.—Church school classes conclude.  
12:15 p.m.—Senior high U.M.Y.F. potluck in the social center.  
4:00 p.m.—Confirmation class meets.  
5:00 p.m.—Junior high U.M.Y.F. meets.

**METHODIST HOME CHAPEL**  
The Rev. Ira Wood, Chaplain  
Every Sunday—  
8:45 a.m.—Worship service.

**NORTH LAKE UNITED METHODIST**  
1411 North Territorial Rd.  
The Rev. David Strobe, Pastor  
Every Sunday—  
9:00 a.m.—Church school. Nursery available.  
10:15 a.m.—Worship service. Nursery available.  
11:15 a.m.—Fellowship Hour.  
7:00 p.m.—Youth Fellowship.

**SALEM GROVE UNITED METHODIST**  
3320 Notten Rd.  
The Rev. Dale B. Ward, Pastor  
Every Sunday—  
9:30 a.m.—Sunday school.  
10:30 a.m.—Morning worship.

**SHARON UNITED METHODIST**  
Corner Pleasant Lake Rd. and M-52  
The Rev. Evans Bentley, Pastor  
Every Sunday—  
10:00 a.m.—Sunday school.  
11:00 a.m.—Worship service.

**WATERLOO VILLAGE UNITED METHODIST**  
8118 Washington St.  
The Rev. Larry Nichols and  
The Rev. David Goldsmith, Pastors  
Every Sunday—  
10:00 a.m.—Sunday school.  
11:15 a.m.—Worship service.

**MORMON—**  
**CHURCH OF JESUS CHRIST OF LATTER-DAY SAINTS**  
Chelsea Branch-Rebekah Hall  
Every Sunday—  
9:30 a.m.—Sacrament.  
10:30 a.m.—Sunday school.  
11:40 a.m.—Priesthood.

**Non-Denominational—**  
**CHELSEA CHRISTIAN FELLOWSHIP**  
337 Wilkinson St.  
Elders:  
T. B. Thodeson, 478-1520. Don Fritz, 475-8437.  
Every Sunday—  
10:00-10:45 a.m.—Church school.  
10:45 a.m.—Morning worship.  
6:00 p.m.—Vespers.  
Every Wednesday—  
7:00 p.m.—Bible study and prayer.

**CHELSEA CHRISTIAN MEN'S FELLOWSHIP PRAYER BREAKFAST**  
Chelsea Hospital Cafeteria  
Second Saturday Each Month—  
8:00 a.m.—Breakfast.  
8:30-10:00 a.m.—Program.

**CHELSEA FULL GOSPEL**  
11452 Jackson Rd.  
The Rev. Chuck Clemons, Pastor  
Every Sunday—  
10:00 a.m.—Sunday school.  
11:00 a.m.—Morning worship.  
6:30 p.m.—Evening worship.  
Every Wednesday—  
7:00 p.m.—Midweek prayer and Bible study.

**CHELSEA HOSPITAL MINISTRY**  
Every Sunday—  
10:00 a.m.—Morning service, Chelsea Community Hospital Cafeteria.

**COVENANT**  
Dr. R. J. Ratzlaff, Pastor  
50 N. Freer Rd.  
Every Sunday—  
9:45 a.m.—Sunday school.  
10:30 a.m.—Worship service.

**IMMANUEL BIBLE**  
145 E. Summit St.  
The Rev. John A. McLean, Pastor  
Every Sunday—  
9:45 a.m.—Sunday school, nursery provided.  
11:00 a.m.—Morning worship, nursery provided.  
6:00 p.m.—Evening worship.

**Presbyterian—**  
**FIRST UNITED PRESBYTERIAN**  
Unadilla  
John Marvin, Pastor  
Every Sunday—  
11:00 a.m.—Worship service.

**United Church of Christ—**  
**BETHEL EVANGELICAL AND REFORMED**  
Freedom Township  
The Rev. Roman A. Reineck, Pastor  
Every Sunday—  
10:00 a.m.—Worship service.

**CONGREGATIONAL**  
The Rev. Kenyon Edwards, Interim Pastor  
10:30 a.m.—Worship and Sunday school. Nursery provided for pre-schoolers only. Weekly activities as scheduled in Sunday bulletin.

**ST. JOHN'S**  
Rogers Corners, Waters and Fletcher Rds.  
Ms. Phyllis Pawson, Pastor  
Every Sunday—  
10:30 a.m.—Worship service, Sunday school.

**ST. JOHN'S EVANGELICAL AND REFORMED**  
Francisco  
The Rev. Paul McKenna, Pastor  
Every Sunday—  
10:30 a.m.—Sunday school and worship service.  
First Sunday of every month—  
Communion.

**ST. PAUL**  
The Rev. Erwin R. Koch, Pastor  
Wednesday, April 25—  
6:00 p.m.—Cherub Choir and Chapel Choirs.  
8:30 p.m.—8th grade Confirmation.  
7:30 p.m.—Chancel Choir.  
8:00 p.m.—Scholarship committee.

**Thursday, April 26—**  
10:00 a.m.—Bible study, Gospel of Luke.  
6:00 p.m.—XYZ potluck and program.  
8:00 p.m.—Youth Sunday planning committee.

**Saturday, April 27—**  
9:00 a.m.—Workbee at Church.  
9:15 a.m.—Leave for Emmanuel UCC at Brighton for survey and visitation program.  
Sunday, April 28—  
9:00 a.m.—Church school classes.  
10:15 a.m.—New members class.  
10:30 a.m.—Morning worship, reception of new members.  
11:30 a.m.—Coffee hour and reception for new members.  
1:00 p.m.—Leave from church for spring annual meeting, Covenant Association, Flint.

## First Aid Class

(Continued from page one)

scrapes, bumps and bruises will also be discussed. A question and answer period will follow at the end.

The session will be taught by Dr. Mike Klinkman, a family physician at the Family Practice Center. Dr. Klinkman stated that, "Often the person giving first aid in these situations is worried about doing something 'wrong'; this makes it harder to remember some basic 'right' things to do." Dr. Klinkman will talk about the basic things to do, and explain some things that might mean more serious problems and should be referred to a doctor. All the information is aimed at taking some of the "worry" out of first aid.

Dr. Klinkman has designed this session to be especially useful for playground supervisors, teachers, daycare workers, babysitters and parents. This session will be held in the classroom at the Family Practice Center, 775 S. Main Street, in Chelsea from 7 to 9 p.m.

Pre-registration is requested and space will be limited. There is a \$2 fee payable at the door. Call 764-8010 to register for the class.

Subscribe today to The Standard

## Agreement Regarding Drinking and Driving

We hope the following agreement may help to initiate dialogue in families with school-age members at this time when many may be attending graduation-related gatherings—

I, \_\_\_\_\_, agree to call \_\_\_\_\_ (daughter or son's name) \_\_\_\_\_ (parents/guardians) whenever I am in a situation where safe, sober transportation is needed. I will not drive when I've been drinking nor will I get in a car with a driver who has been drinking.

(date) \_\_\_\_\_ (Son or Daughter's Signature)  
I, \_\_\_\_\_, agree to go and get \_\_\_\_\_ (parent or guardian's name) \_\_\_\_\_ (son/daughter) at any hour, any place, or will pay for a taxi to bring him/her home safely. Furthermore, I agree there will be no questions asked, no arguments at that time or later, and no repercussions.

(date) \_\_\_\_\_ (Parent or Guardian's Signature)

This Adv. Sponsored by The Chelsea Standard

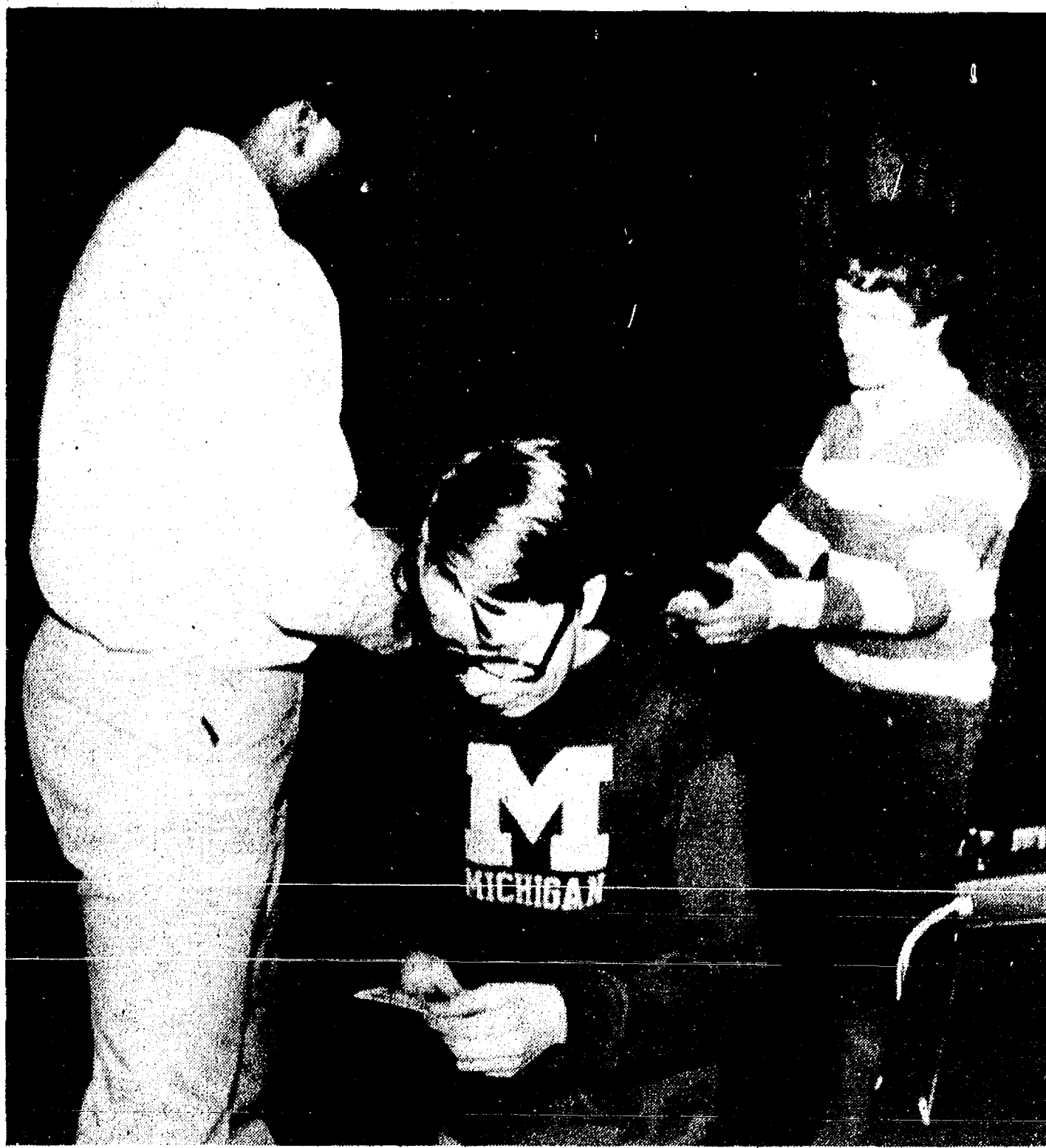

FROM A LION'S MOUTH: Bill Gay, an all-pro defensive end who plays for the Detroit Lions professional football team, spoke at a Beach school

assembly last week. Receiving autographed materials from Gay are Ed Krleger and Shawn Finley.

## God's Prison Gang Film Showing at Chelsea Church

God's Prison Gang, a recent film featuring some of the most notorious criminals who have experienced a spiritual rebirth, is being shown at the Chelsea Christian Fellowship church, 337 Wilkinson St., Friday, April 27 at 7 p.m.

The story was filmed in New York's Attica Prison and is hosted by Art Linkletter. The story tells how the work of the International Prison Ministry is accomplishing what the nation's prison systems with its great financial expenditures, have failed to do—keep inmates from returning to crime.

This 44-minute film graphically portrays the stories of George Meyer, Al Capone's favorite driver; Floyd Hamilton, the last of the Bonnie and Clyde Gang; Jerry Graham, the "robber king" of California; and Ted Jefferson, convicted of crimes from drugs and robbery to murder.

Also featured is "Chaplain Ray" whose Dallas-based International Prison Ministries has changed the lives of thousands of inmates over the past 18 years.

The Rev. Thode Thodeson, interim pastor of Chelsea Christian Fellowship and volunteer chaplain at the Cassidy Lake Technical School, urges all who are interested in the rising crime rate to see the film. There will be a free will offering received for the International Prison Ministry.

## Senior Citizens Nutrition Program

Weeks of April 25-May 4

### MENU

Wednesday, April 25—Hot roast beef sandwich, peas and carrots, cabbage-apple slaw, fudge cake with white icing, milk.  
Thursday, April 26—Lasagna, green beans, spinach salad, french bread with butter, pear in lime Jell-O, milk.

Friday, April 27—Turkey, ham, and cheese on Kaiser roll, potato salad, cole slaw, assorted fruit tarts, milk.

Monday, April 30—Macaroni and cheese, broccoli, pickled beet salad, whole wheat bread and butter, sliced strawberries, milk.

Tuesday, May 1—Fiesta steak, scalloped potatoes, buttered peas, whole wheat bread, fresh orange, milk.

Wednesday, May 2—Fish-burger on a bun, tartar sauce, hash brown potatoes, lettuce/tomato salad, sliced peaches, milk.

Thursday, May 3—Beef stroganoff with noodles, brussels

sprouts, roll and butter, pineapple and orange Jell-O, milk.  
Friday, May 4—Liver and onions, mashed potatoes, buttered carrots, bread and butter, apple crisp, milk.

### ACTIVITIES

Wednesday, April 25—  
10:30 a.m.—Blood pressure check.

1:00 p.m.—Bowling.  
1:00 p.m.—Fitness.

Thursday, April 26—  
10:00 a.m.—Newsletter.

10:00 a.m.—Ceramics.  
1:00 p.m.—Needlework.

1:00 p.m.—Kitchen Band.  
2:00 p.m.—Walking Club.

Friday, April 27—  
Men's Day.

Monday, April 30—  
9:30 a.m.—China painting.

1:00 p.m.—Bingo.  
Tuesday, May 1—  
1:00 p.m.—Euchre.

Wednesday, May 2—  
1:00 p.m.—Fitness.  
1:00 p.m.—Bowling.

## Catholic Women Gather for Biennial State Convention

The biennial convention of the Lansing Diocese Council of Catholic Women was held at the Sheraton Inn, Flint, April 10-11.

Keynote speaker, Anita Oleck, gave a very informative and inspiring address, "Sharing My Story—Survival and Beyond."

Speaking from experience she gave the women an insight into what the separated and divorced Catholic faces in her community. (Her own marriage of 25 years and a family ended in separation and divorce.) She told those present that it is a deep emotional and traumatic experience, but somehow life goes on. During this time it is your faith and the support from others that helps sustain you.

In conclusion she asked that

compassion and love be shown to those in the community who are experiencing this trauma.

Workshops were offered in International Affairs, Family Affairs, Parliamentary Procedure, Church Communities, and Organizational Services.

The Rev. Raymond Schlinker, St. Mary's, Manchester, was the speaker in the Organizational Services workshop. He challenged the women to be alert to the kinds of programs offered on TV.

He talked about the good and bad aspects of television and told his audience what kind of program they would like shown on TV.

Bishop Kenneth Povish and attending priests celebrated Mass each day.

Music for Tuesday's Mass was provided by Our Lady of Guadalupe Choir under the direction of Jesus Gomez. St. Robert's Youth Choir of Flushing, accompanied by Mrs. Wanda Yancho at the piano and directed by Mrs. Faith Yassuch, provided the music at Wednesday's Mass.

Province Director, Zita Brady of Bay City addressed the women at the Tuesday luncheon.

Election of officers for 1984-86 took place Wednesday with Jeanette Kirk, Manchester, president; Norma Lake, Flushing, vice-president; Mary Vhaeage, Flint, secretary; and Carolyn Levandowski, Holt, treasurer.

The newly elected officers were installed at the closing Mass on Wednesday.

Attending the meeting from Chelsea were Sister Helen Laier as voting delegate from St. Mary's and Kathleen Chapman, Washtenaw-Brighton Region president.

The next biennial convention will be held in Lansing, in 1986. The national convention will be held in October 1985 in Orlando, Fla.

## Tell Them You Read It In The Standard!

7th Annual

Catherine McAuley Health Center

**Auction**

Open Your Eyes to Better Health at the 7th annual CMHC Auction

Sunday, April 29, 1984  
2:00 - 7:00 PM

Sheraton University Inn, 3200 Boardwalk, Ann Arbor

Once in a lifetime items for bid

- Hot air balloon rides
- An aerobically ride in a Citabria plane
- An "on-the-air" disc jockey session with St. James and Elliott on WMUC "Magic" 95 Detroit radio station
- A 1924 fire engine ride in Ypsilanti's Fourth of July Parade

Approximately 100 items will be auctioned live (3-5 p.m.). An additional 600 items will be on display for written bid. (Mail in bids for items will be accepted. Call 572-3069 for assistance.)

\$2.00 Admission (children 12 and under admitted free)  
FREE Raffle Ticket with admission.

Raffle Prizes -

- First Prize: One-week stay in elegant condominium in London, England. Round trip airline tickets for two to London, England. \$500 spending money.
- Second Prize: Black and White 12" Goldstar Television.
- Third Prize: Six month membership to Vic Tanny Racquetball Clubs.
- Fourth Prize: \$50 Gift Certificate for Alexandra's Restaurant.

Proceeds to benefit community Glaucoma Screening Program.

For further information, call 572-3069

No bids will be taken over the radio this year

Catherine McAuley Health Center

5301 East Huron River Drive  
P.O. Box 995  
Ann Arbor, Michigan 48106

Sponsored by the Religious Sisters of Mercy founded in 1831 by Catherine McAuley

## YOUR BACK & YOUR HEALTH

When do you see a chiropractor?

A common practice is to visit a chiropractor when there are back problems. This is good, of course, but it's really too limiting. The advantages of maintenance chiropractic care are largely overlooked.

An all too frequent pattern is that people will ignore a back problem "until it goes away." Then at a later date (it can take years), still another health problem, seemingly unrelated to the first problem, occurs. Actually, the first problem has led to the second.

When a vertebra is moved out of alignment, the nerves it surrounds can be affected, often hindering them in their work of serving, directly or indirectly, the body organs. Unless the "offending" vertebra is restored to its proper position, an increase in stress and a change in the body bal-

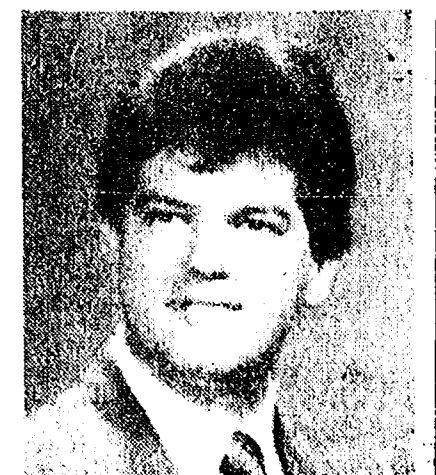

DR. W. ATKINSON  
DIRECTOR

ance can result, and the musculo-skeleton (most directly involved are the spine, pelvis, shoulders and rib cage) can become distorted. So the original "little" problem can grow into something much bigger.

This is the reason so many doctors of chiropractic recommend to patients the preventative visit, to maintain back health. Keeping the back in its normal state, the way nature intended, can easily eliminate many of the larger problems that can develop in the future.

When do you see a chiropractor? Certainly when you have health problems — but also before unseen problems grow to major proportions.

Copyright 1975 by International Chiropractors Association.

ATKINSON CHIROPRACTIC CLINIC

7970 CLARK LAKE RD., CHELSEA  
PH. (313) 475-8669

**DON'T MISS FROM PRISON A DRAMATIC ATTICA PRISON 'the public enemies' MOTION PICTURE DOCUMENTARY**

hosted by **ART LINKLETTER**

from **International Prison Ministry**

**FEATURING** George Meyer, Al Capone's get-away driver; Floyd Hamilton, last of Bonnie and Clyde's gang; Jerry Graham, Ted Jefferson and CHAPLAIN RAY

See it at...  
**THE CHELSEA CHRISTIAN FELLOWSHIP CHURCH**  
337 Wilkinson St.  
**FRIDAY, APRIL 27 — 7 p.m.**

The amazing true story of Public Enemies who became God's Prison Gang.



## A VIEW from the CLOCK TOWER

Bill Mullendore

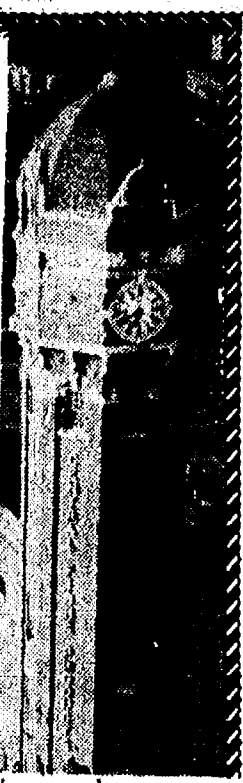

There's an old song which includes the line, "This could be the start of something big." I was reminded of it while writing the story for last week's paper about the signing of a sales agreement between the village and BookCrafters for a site in Chelsea's new industrial park.

I had some doubts when the idea for an industrial park was first put forward last year, and the 73-acre farm on Sibley Rd. was bought. Just about every community, large or small, has an industrial park these days. There are lots of them in Washtenaw county including a bunch around Ann Arbor and Ypsilanti.

I had a nagging pessimistic feeling that Chelsea was a Johnny-come-lately and could not possibly compete successfully for new or expanded industry. The economic history of the village over the past 20 years did not inspire confidence. It had been a litany of loss and decline in a town that had once boasted an exceptionally strong and stable industrial base.

I remember what my dad told me about the years during the 1940's and 50's when he travelled a triangular territory—Lansing, Jackson, Ann Arbor—selling industrial lubricants for Standard Oil Co.

"Chelsea was one of my best stops," he recalled. "I had four good accounts there. Those plants were all busy, and they bought something almost every time I called. It was a remarkable little town, and I had it pretty much to myself. My competitors all drove right through in a big rush to get to Jackson or Ann Arbor where the business was supposed to be. I did all right in those cities, too, but Chelsea was my ace in the hole."

A salesman hustling lubricants, or anything else that industry uses, would have a tough time making a buck in Chelsea these days.

BookCrafters' expansion into the industrial park is the latest bright spot in a picture that had been pretty dark until quite recently. The firm has succeeded in an extremely competitive national industry, and its decision to set up a fulfillment house here is an expression of confidence in both the business outlook in general and Chelsea in particular.

The fulfillment operation could have been located almost anywhere in the continental United States. More than 90 percent of BookCrafters' orders come from outside Michigan.

From what I know about the history of industrial parks, signing up the first client is the most difficult task of development. Once the park has something in it and can then show itself as a place that somebody has found attractive, others come in. It's a kind of follow-the-leader game, and I suspect it will be played here in Chelsea.

There have been some other hopeful signs. The first was the move of Hatch Stamping Co. into the former IPSCO plant earlier this year. The United Methodist Home will break ground soon on a \$7.6 million expansion of its facilities. Chelsea Milling is scheduled to begin construction of a new mixing plant later this year.

All of those represent important capital investments in Chelsea, and all have or will bring new jobs into town, as will the BookCrafters' fulfillment house.

Even the "bad" news has been good in a way. I have spent considerable time as a news reporter chasing down rumors that both Dana Corp. and Federal Screw were planning to close up shop here and move out of town. Both are still open and operating and, unless I have been badly misled, will continue to be for at least awhile.

If forced to venture a prediction—nothing more than an educated guess—it would be that both Dana and Federal Screw will overcome their problems and stay here. Let me quickly add that I could be wrong.

A new retail enterprise, Chelsea Eyeglass Co., opened downtown a couple of weeks ago. The Grove Store has been bought by a strong retail chain which promises to make a vigorous promotional effort that could lead to remodeling the store.

The Chelsea Chamber of Commerce is studying a proposal to revitalize the downtown business area. It's too early to predict what may come of that, but my hunch is that something will. The people backing the idea are energetic and imaginative.

Trying to add everything up and sort it out, I come up with a positive attitude about Chelsea's economic future. It just could be that, a couple of years down the road, an oil salesman would find the village a good place to stop and make some calls.

## Tell Them You Read It In The Standard

Why Do  
You Say  
"Hello"  
to People?



DONALD A. COLE  
Director

Most of us say "hello" to others because it's a way to acknowledge their presence and their worth to us. It's just one of many simple, common courtesies which mean so much.

During bereavement, the importance of courtesy, combined with genuine concern, is uppermost. That's one reason why so many area families rely on Cole-Burghardt Funeral Chapel in their hour of need.

## COLE-BURGHARDT FUNERAL CHAPEL

214 EAST MIDDLE ST.

PHONE 475-1551

DONALD A. COLE, OWNER-DIRECTOR

## School Class Sponsoring Blood Drive

Students of Chelsea High school's Health Occupations Class will be hosting a blood drive on Wednesday, May 2, from 10 a.m. to 4 p.m. (follow the arrows at the school).

This blood drive is open to the public and we are inviting anyone who's interested to come and donate.

"Someone you love may need blood tomorrow—give blood today."

For more information call Linda Wiedmayer at 475-9091 after 5, Monday through Friday.

## Lions Club Sponsoring Seniors Prom

Chelsea Lions Club, with assistance from the Chelsea Area Senior Citizens, is currently planning for its first annual Seniors Prom.

This spring dance will be held May 19 from 7 p.m. to 10 p.m., at Beach Middle school auditorium. All Chelsea Area Senior Citizens and their guests are invited and encouraged to attend.

The prom will feature music by "The Shades of Blue," a group composed of several Senior Citizens who are accomplished musicians. The band specializes in performing swing, waltz, fox-trot, round and square dances for Senior Citizen groups throughout Michigan.

The auditorium will be decorated in a spring motif. Dress will be casual. Each lady in attendance will receive a carnation and a souvenir dance card. A photographer will take pictures throughout the evening, including portraits for couples.

During the evening a variety of refreshments will be served.

Tickets may be purchased at the Senior Citizens Center or the Chelsea Community Education Office for \$1 per person.

## Dial-A-Garden Topics Listed

Dial-A-Garden, the system of pre-recorded daily gardening tips, is sponsored by the Washtenaw County Co-operative Extension Service. The system is in operation 24 hours per day, seven days per week. Interested persons are invited to call 971-1122 at their convenience and receive timely, up-to-date gardening information.

Wednesday, April 25—"Pruning Roses."

Thursday, April 26—"Fast-ing—A Dangerous Detour."

Friday, April 27—"Rose Care."

Monday, April 30—"Flowers for Dried Bouquets."

Tuesday, May 1—"Numbers on the Fertilizer Bag."

Wednesday, May 2—"Buying Topsoil."

Subscribe today to The Standard

BARBARA M. WEHR, D.D.S.  
JOHN C. WEHR, D.D.S.  
FAMILY DENTISTRY

9477 N. Territorial, Dexter  
In North Territorial Family Clinic  
426-4635

Monday-Friday, 9 a.m.-5 p.m.  
Evening & Saturday appointments available

## CHELSEA EYEGLASS CO.



We have the elegant  
facet look, with prices  
starting as low as **\$128.95**

We have the frames to suit your taste  
and needs.

Major Optical Insurance Plans Accepted

107½ N. Main, Chelsea Ph. 475-1122 or 475-1145

HOURS: Mon. & Thurs., 9:30-8:30, Tues.—Wed.—Fri., 9:30-5:30  
Sat., 10:00 to 3. Any other hours by appointment.

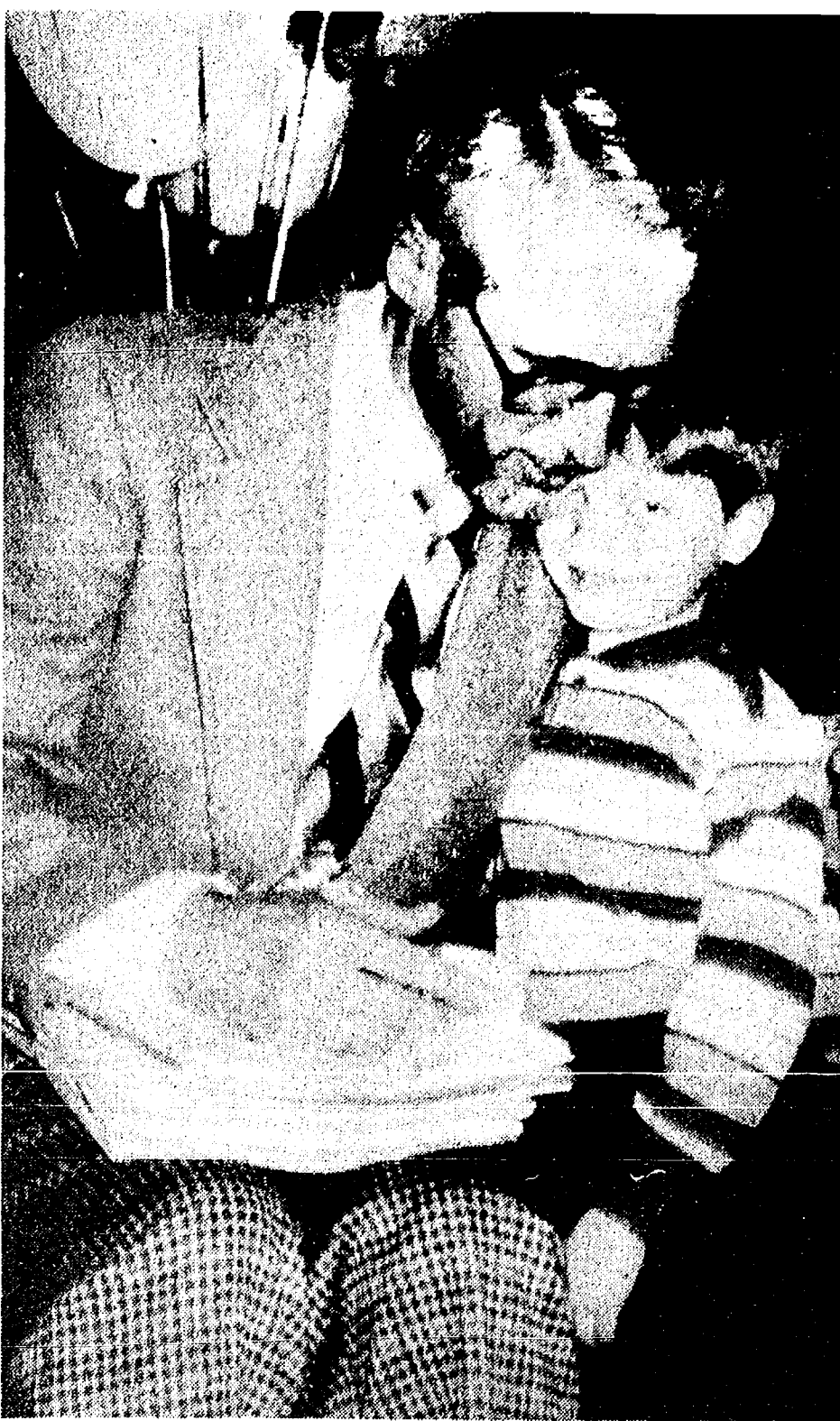

PRINCIPAL HONORED: Bob Benedict, who has been principal at North school for 17 years, is moving to South school, but his present pupils, their parents and the school staff won't soon forget him. A special day was held in his honor last Wednesday. He's pictured here with Jeremy Montagne, son of Gary and Marie Montagne.

## North School Holds Day for Bob Benedict

Bob Benedict, principal of North school for 17 years, was honored by North school students, teachers and parents last Wednesday. He will leave North school to become principal of South school this fall.

Parents decorated North school with banners, posters and balloons for "Bob Benedict Day." Students began the day by delivering a bouquet of helium-filled balloons to their principal.

The PTN prepared a luncheon for Benedict. The luncheon was attended by his family, the entire school staff, past superintendent Cameron and his wife, assistant superintendent Fred Mills, North school's next principal Bill Westcott, and PTN board members.

An assembly program followed the luncheon. Students sang a song for Benedict and gave him portraits which each child at North school had drawn of him. These will be bound by BookCrafters.

Mrs. Klink's third grade class performed a skit, and Sally Proctor, school secretary, read a poem which she had written for the occasion.

## Roland Klink Enlists in Army

Roland Klink, a 1981 graduate of Chelsea High school recently enlisted in the United States Army. He will be entering the army as a private first class because of his college credits while attending Washtenaw Community College.

Roland will attend training at Fort Benning, Ga., and be assigned to an army unit on completion of his training.

Roland was enlisted by SSG Donald L. Heater, Ann Arbor.

## Three Students From Area Earn All-A's at MSU

Three area students at Michigan State University achieved straight-A (4.0) grade-point averages during the winter term.

They are Laurie A. Hastings of 15010 Cassidy Rd., Chelsea, who is majoring in biological science; William G. Korb of 9359 Canal St., Pinckney, engineering sciences, and Melissa Stachelski, 8463 Pawnee Tr., Pinckney, nursing.

## MICHAEL W. BUSH

C.P.A., P.C.  
CERTIFIED PUBLIC ACCOUNTANT  
6790 Dexter-Townhall Rd., Dexter  
Ph. 426-4556

## INCOME TAXES CONSULTING

Monday-Friday, 9 a.m.-5 p.m.  
Evening & Saturday appointments available

## ARBOR DAY APRIL 26 Plant A Tree from McClear's

We have a large selection of  
beautiful, healthy trees

SHADE TREES - FLOWERING TREES  
FRUIT TREES - EVERGREENS

## McCLEAR'S EVERGREEN NURSERY

13362 Trist Rd., Grass Lake  
(517) 522-5177

Open 9-6 daily, 12-5 Sunday

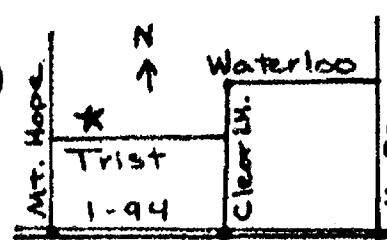

## RUMMAGE SALE

at VFW Post No. 4076  
105 N. MAIN ST., CHELSEA

FRIDAY and SATURDAY  
APRIL 27 - 28

10 a.m. to 6 p.m.

Something for Everyone!

LADIES VFW AUXILIARY

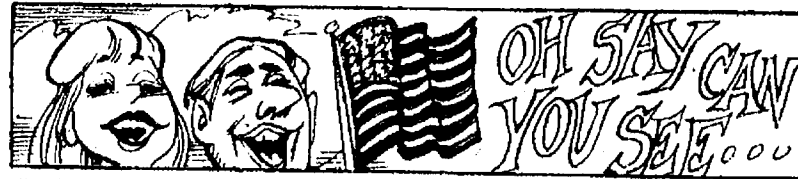

"The Star Bangled Banner," when it was first published, bore the title "The Defense of Fort McHenry."

## STOCKBRIDGE ANIMAL CLINIC

CAROLYN M. COOK, D.V.M.  
214 S. Center St., Stockbridge

## HOURS AVAILABLE FOR APPOINTMENT:

	A.M.	P.M.
Monday .....	10-12	2-5
Tuesday .....	10-12	4-7
Wednesday .....	10-12	2-5
Thursday .....	10-12	4-7
Friday .....	10-12	
Saturday .....	10-12	12-2

Please Call  
(517) 851-7100

Quality. At an affordable price.

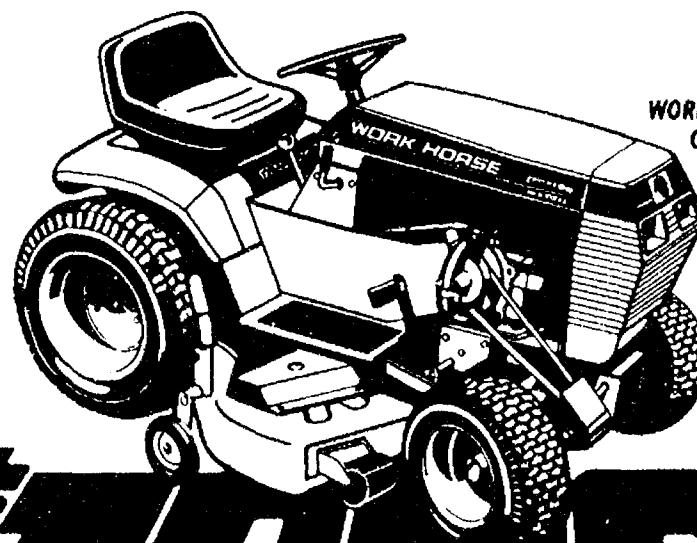

WORK HORSE MODEL  
GT1100 8-SPEED

**\$1699\***

There is only one leader... Wheel Horse. Shop around and compare. You won't find a better value in lawn and garden tractors, anywhere.

- 11-horsepower, Synchro-balanced® horizontal shaft Briggs & Stratton engine provides smooth, dependable power.
- Exclusive Uni-Drive® all-gear transaxle for years of service.
- Tach-a-matic® hitch system for fast and easy attachment installation, without tools.
- Wide range of optional attachments allowing year-round usage.

"Since I've been selling and servicing  
Wheel Horse tractors, this is the best value  
from Wheel Horse I've ever seen."

## Gambles

110 North Main, Chelsea, MI  
475-7472



Sam Johnson

WORK HORSE  
by Wheel Horse

\*Base price for tractor only. Mowers and other attachments optional — available at participating Wheel Horse dealers only. Freight, dealer prep, delivery, state and local tax not included.





## COMMUNITY CALENDAR

### Monday—

Chelsea Area Historical Society, second Monday of each month at 7:30 p.m. at McKune Memorial Library.

Parent-Teacher South meets the second Monday of each month in the South School Library at 7:15 p.m.

Lima Township Board meets the first Monday of each month. advx14tf

Chelsea Kiwanis Club meets every Monday, 6:30 p.m. at Chelsea Community Hospital.

Chelsea School Board meets the first and third Mondays of each month, 8 p.m., in the Board Room.

Chelsea Lioness, second Monday of each month at the Meeting Room in the Citizens Trust on M-52, Chelsea, at 7:30 p.m. Call 475-1791 for information.

Parents Anonymous Group, Chelsea, a self-help group for abusive or potentially abusive parents, Mondays, 7-9 p.m. Call 475-9176 for information.

Chelsea Recreation Council 7 p.m., 2nd Monday of the month, Village Council chambers. 35tf

### Tuesday—

Lyndon Township Board Meeting is the third Tuesday of each month at 7:30 p.m. advx47tf

Woman's Club of Chelsea, 8 p.m. second and fourth Tuesdays at McKune Memorial Library. For information call 475-2857.

American Business Women's Association 6:30 p.m. at the Chelsea Hospital fourth Tuesday of each month. Call 475-8823 for information.

Lima Township Planning Commission, third Tuesday of each month, 8 p.m., Lima Township Hall. advx30tf

Chelsea Village Council, first and third Tuesdays of each month. advtf

Sylvan Township Board regular meetings, first Tuesday of each month, 7 p.m., Sylvan Township Hall, 112 W. Middle St. advtf

Lions Club, first and third Tuesday of every month, 6:45 p.m., at the K of C Hall. Ph. 475-2831 or write P.O. Box 121, Chelsea.

Chelsea Jaycees, first Tuesday of each month. For more information call Wendall Wagner, 475-2571.

Chelsea Rod and Gun Club regular meeting, second Tuesday of each month at the clubhouse, Lingane Rd. 49tf

Chelsea Rebekah Lodge No. 130 meets the first and third Tuesday of each month, at 7:30 p.m.

### Wednesday—

VFW Post 4078 meeting second Wednesday of month, 7:30 p.m., VFW Hall, 105 N. Main.

Chelsea Communications Club, fourth Wednesday of each month, 8 p.m., Chelsea Lanes basement meeting room.

### Thursday—

New Beginning, Grief Group 1st, and 3rd Thursday each month, 7:30-9 p.m., Family Practice Center, 775 S. Main St., Chelsea.

Lyndon Township Planning Commission meets on the second Thursday of each month at 8:30 p.m. advx47tf

McKune Memorial Library will have a story hour for 3-5-year-olds each Thursday. Story hour will begin at 9:15 a.m. and end at 10 a.m. Cheryl Ford will be the storyteller.

Knights of Columbus Women's Auxiliary, second Thursday of each month, 8 p.m. at K. of C. Hall, 20750 Old US-12.

### Friday—

Senior Citizens meet third Friday of every month, pot-luck dinner, games and cards. 6 p.m. at Senior Citizen Activities Center at North School.

### Saturday—

Boy Scout Troop 425 rummage bake sale, Saturday, April 28, 9 a.m. until 5 p.m., Longworth's showroom, N. Main, Chelsea. For rummage pick-up, call 475-7063 or drop off April 25, 26, 27, 6 to 8 p.m. at Longworth's. adv 47-3

Boy Scout Troop 476 waste newspaper pick-up Saturday, April 28 from 9 a.m. to 3 p.m. Call 475-2850. Trailer at Polly's parking lot for drop-off on Saturday. adv47

### Sunday—

Sunday, May 6 at 3 p.m. at Chelsea High school auditorium, Susan Riemenschneider's senior piano recital. Public invited.

### Misc. Notices—

Faith in Action provides food, clothing and limited financial assistance based on need, as well as other services. The House is located behind the Chelsea Hospital or call 475-3305.

Counseling and support/assertiveness/self-esteem groups for women — Ongoing small groups being offered to deal with the effects of changing roles and lifestyles of women: depression, stress, low self-esteem and non-assertion. Insurance coverage and sliding scale fee available. Run by an experienced State licensed social worker. Information: Ask for Sandy at Catherine McAuley Mental Health Services, 663-3042 (between 9-5) or at 481-0017 after 8 p.m. (Free 30-minute initial evaluation.) advx52-6

OES Rummage Sale — April 26-27, 9-5, Masonic Temple, 113 Middle. -adv 47-3

The Sparrowhawk Chippers invite all levels of lady golfers to join our Tuesday morning golf league. League play starts May 8 and continues to Aug. 21. Call 475-7584. adv 48-5

The Children's Center at Chelsea Community Hospital has openings in the following programs: (1) Infant-Toddler Program, ages 3 months to 2 1/2 years; (2) Pre-School Program, ages 2 1/2 years to 5 years; (3) Pre-Kindergarten Program, for the winter semester; (4) School-age Program. There is also a drop-in service available from 6:30 a.m. until 5:30 p.m. For further information contact Carla Van Den Eschert, Ann Teahan or Anne Daniels at 475-1311, ext. 405, or ext. 406. advx47

Chelsea Co-op Nursery School, the "one-room schoolhouse" at 11000 Dexter-Chelsea Rd., has begun pre-school registration for the 1984-85 school year. Parents of 3, 4 and 5-year-olds are welcome to observe class sessions any weekday morning. For details, call Janet at 475-9370. advx41tf

Parents Without Partners, support group for single parents. Youth activities, social events, discussion groups. For membership information, call Polly N. at 971-5825.

North Lake Co-Op Pre-School, located in Chelsea, is taking enrollments for the 1984-85 school year for 3- and 4-year-old sessions for 2-5 days per week. Classroom observations are available by appointment through May, 1984. We offer co-op, non-assist, and non-participating options. For further information call Nanette Cooper, 475-3229. adv41tf

Faith in Action: hours, 9-4, Monday through Friday. Call 475-3305. Services provided: food, clothing, limited financial assistance.

Home Meals Service, Chelsea. Meals served daily to elderly or disabled. Cost per meal, \$2.25 for those able to pay. Interested parties call Ann Feeney, 475-1493, or Joyce Manley, 475-2795.

Chelsea Social Service, 475-1581, 2nd floor of Village Offices. Thursdays, 10 to 4, or if an emergency need at other times, call Linda at 475-7405 or Jackie at 475-1925.

### 34 Years Ago . . .

(Continued from page two)  
ton of food to West Berlin early in the month of May. Local participants planned the Eagle campaign to offset the scheduled Communist "march on Berlin" late in May, and it was voted on at last Thursday's meeting of the local Aerie, secretary Harold Bair has announced.

Among the projects started by the group of Chelseaites known as "Friends of the Library" is the Memorial Bookshelf. This is a special shelf of particularly valuable, especially significant, outstandingly beautiful books, each one of which is dedicated to some friend or relative.

In accordance with instructions of the Postmaster General, Carl Mayer, Chelsea postmaster, has ordered mail delivery in the residential areas to be reduced to one delivery daily, Monday through Saturday. Two deliveries are still being made daily in the business area and one daily delivery of parcel post packages is being continued here.

### CHANNEL MASTER SATELLITE

Sales & Installation  
Do-It-Yourself Kits  
Priced from \$1895\*\*

LOY'S  
TV CENTER  
Ph. 769-0198

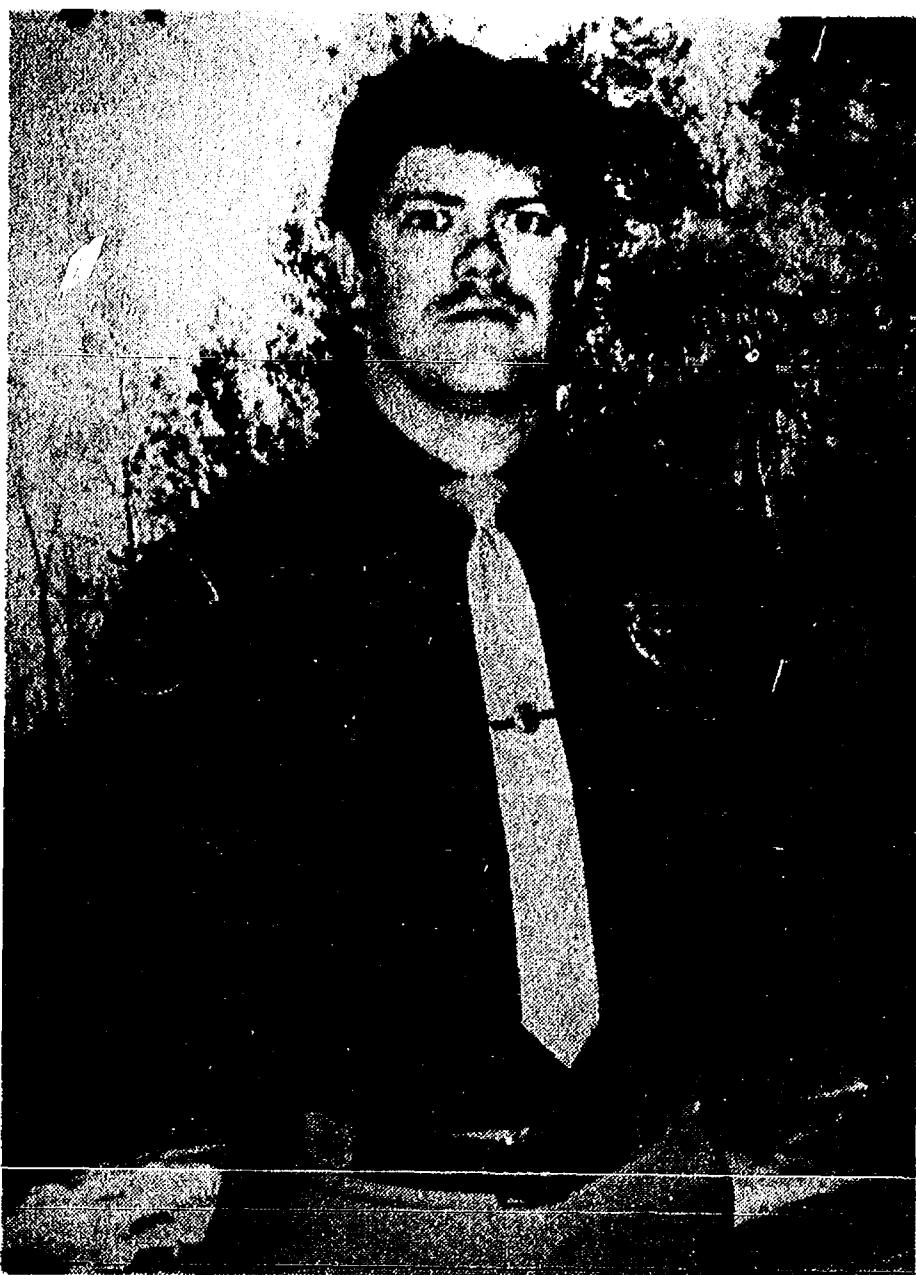

**NEW PATROLMAN:** Michael R. Foster has been employed as a full-time patrolman in the Chelsea police department, replacing Pete Graves who resigned to take another job. Foster has been working as a part-time patrolman for the past two years.

## Michael Foster Named To Police Department

Michael R. Foster of 140 1/2 W. Middle St. was sworn in last Friday as a full-time patrolman in the Chelsea police department.

He replaces Pete Graves, who resigned to accept a park ranger position with the Huron-Clinton Metropolitan Authority.

Foster, 25, is a native of Chelsea and a graduate of Chelsea High school. He has an associate degree in criminal justice from Jackson Community College and is working on his bachelor's degree in criminal justice at Michigan State University, where he is a senior.

"I'm going to be pretty busy for awhile working full-time in the police department and finishing up my education at MSU, but I'll find a way to do it," Foster said.

"I'm enthused about both. Having grown up here in Chelsea, getting a job in the police department here means a lot to me. The MSU education program is excellent, and I want to complete it to advance my career in police work."

Foster has worked part-time in the Chelsea police department

for two years, and before that served in the U. S. Army military police for three years. His parents, Mr. and Mrs. Robert Foster, are former residents of Chelsea who now live on Beaver Island in northern Lake Michigan.

Graves' departure to take a considerably higher paying job leaves the Chelsea police department without its first and only tracking dog, a golden retriever named Jake. Graves owns Jake and paid to have the dog trained for tracking, then made his services available to the village.

Jake has been used on several tracking missions, most of them involving searches for walk-aways from Cassidy Lake Technical School.

### Permission Granted For Running Route

The village council has granted permission for the Dexter Track Club to use portions of Washington St. and Freer Rd. as part of the route for an eight-mile run to be held May 12.



**PAY PARKING FINES HERE:** A mailbox painted bright red has been installed in a corner of the Chelsea police department lobby as a convenience for errant motorists who owe parking fines. Patrolman Richard Foster stands beside the drop box.

## Can You Home-Brew Geritol?

(Find out after May 17th)

### MOBILE MUSICAL ENTERTAINMENT

MORE THAN JUST PROFESSIONAL D.J.'S

- 4 Hours Continuous Music
- All Types of Music From the 30's to today's Top 40
- Games, Contests, Light Show
- Traditional Wedding Arrangements
- Garter & Bouquet
- Bridal Dance
- Dollar Dance

ALL THIS FOR THE LOW PRICE OF:

**\$200**

CALL: BOB, 475-2102

## PHIL'S SERVICE

Philip C. Musolf, Owner-Operator  
889 S. Main St., Chelsea Ph. 475-3596

### COMPLETE AUTO SERVICE

- ★ Tune-Ups
- ★ Brakes
- ★ Shocks
- ★ Struts
- ★ Front End Repairs
- ★ Cooling System Repairs
- ★ Exhaust Systems
- ★ Engine & Transmission Replacement
- ★ Engine and Carburetor Repairs

Mon. thru Fri., 8 a.m. to 6 p.m. Sat., 8 a.m. to 5 p.m.

## THE SPORTS CORNER

Factory Athletic Jacket Outlet  
TODDLER THRU ADULT  
Check Our Prices!

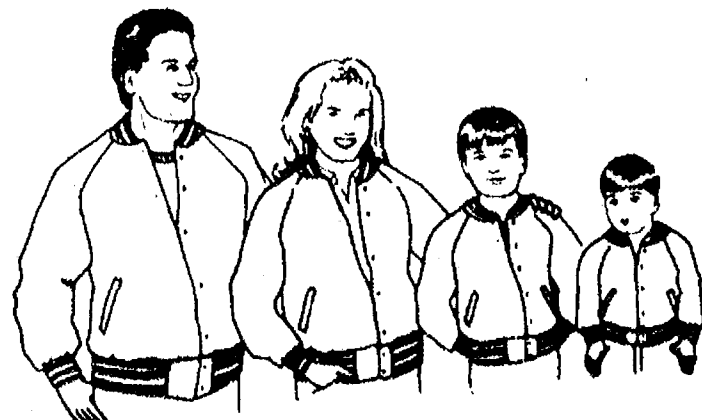

CAPS - UNIFORMS - LETTERING - SWEATS  
8099 MAIN ST. DEXTER  
426-4617



### CREW PERSON of the Month

## Cheryl Paul, We're Proud You're One of Us!

Congratulations Cheryl! Cheryl Paul is our April crew person receiving special recognition. Evening customers will know her for she works the night shift and weekends. Recently Cheryl was promoted to Crew Trainer, and also was awarded the bronze medal in our Crew Decathlon.

Currently, Cheryl is in her third year at Washtenaw Community College studying Respiratory Therapy. After graduation she plans to pursue her occupation out of state.

In her spare time she likes to read or swim, and enjoys her family in their Manchester home.

Again, the honored crew person receives a \$50 U. S. Savings Bond for her achievements. So thank you Cheryl for your four years of service at McDonald's. We're glad you're part of us!

You deserve a break today®



1535 S. Main St.  
475-9620



## Concerns Raised About Crossing At M-52 and Old Manchester Rd.

Questions have been raised by Chelsea Community Hospital and the Faist-Morrow automobile sales agency about the intersection at M-52 and Old Manchester Rd. on the village's south side. The hospital's concern is indirect in the sense that the crossing has nothing to do with traffic into or out of the hospital. Faist-

Morrow, which is located near the corner, has a direct interest. The two roads, coming together from the north, intersect at an acute angle which is very close to a hairpin turn. To turn right off M-52 onto Old Manchester, a motorist has to make what amounts to a U-turn. A similar turn is required for drivers head-

ed south on Old Manchester who want to make a left onto M-52. "We realize it's a bad intersection," village administrator Frederick Weber said. "Something should be done about it, but getting it done won't be easy because there are three jurisdictions involved."

"M-52 is a state highway, and is also a village street. Part of Old Manchester Rd. is in the village, and another part is in Sylvan township. There would have to be some kind of a joint approach." The intersection could be "squared" for normal right-angle turns in all directions by constructing an east-west connecting street somewhere north of the point where the two roads now meet.

"That's the obvious solution when you look at the map," Weber commented, "but it isn't that simple. It would require securing a right-of-way through private property now being used for business purposes. Somebody would have to pay that cost, as well as the cost for constructing the connecting street. The project wouldn't be cheap."

The best interim solution appears to be that motorists coming from the north to patronize Chelsea Lumber Co., Citizens-Trust and other businesses located along Old Manchester Rd. turn left at the traffic light at M-52 and Old US-12, and turn left again at Old Manchester Rd., instead of continuing south on M-52 and making the sharp right turn back north on Old Manchester. They should go back into town the same way.

"I think people are gradually learning that route," Weber said, "and are using it more, but that won't eliminate the problem. We'll still have a dangerous intersection out there, and I'm sure we eventually will have to do something about it, because there is going to be more commercial development, and more traffic, out that way."

### Manchester Youth Completes Marine Recruit Training

Marine Pvt. Michael E. Kester, son of John E. and Fern P. Kester of 12639 Schleweis Rd., Manchester, has completed recruit training at the Marine Corps Recruit Depot, San Diego, Calif.

During the 11-week training cycle, he learned the basics of battlefield survival. He was introduced to the typical daily routine that he will experience during his enlistment and studied the personal and professional standards traditionally exhibited by Marines.

He participated in an active physical conditioning program and gained proficiency in a variety of military skills, including first aid, rifle marksmanship and close order drill. Teamwork and self-discipline were emphasized throughout the training cycle.

### Letters to the Editor

Dear Editor:  
I would like to thank Helen Jones for her puckish letter (April 4, 1984). We might as well revel in the idiosyncrasy, it is all around us.

Richard J. Gaul.



**LITTLE LAMBS:** A teacher and pupils from the Dearborn Fordson school district recently visited the Paul Seitz farm on Fletcher

Rd. Among the day's activities was feeding lambs which had been born a few days before.

## Ronald Olmsted Opens Public Relations Firm

Ron Olmsted has announced the establishment of his firm, Ronald Olmsted & Associates, specializing in public relations, fund-raising, marketing and public affairs.

Olmsted formerly was director of Development and Public Relations at Chelsea Community Hospital and vice-president for Development, Marketing and Public Affairs at Northwestern Memorial Hospital in Chicago.

A native of Oregon, Olmsted was educated at Lewis and Clark College in Portland, Ore., and the University of Southern California in Los Angeles. He served as vice-president and executive director of the Los Angeles Center for International Visitors and as associate director of Development at the University of Chicago before joining Northwestern Memorial Hospital as a vice-president. He has won numerous national, state and local awards for public relations, publications and fund-raising programs. Olmsted is past treasurer and serves on the board of trustees of the Civic Foundation of Chelsea, is past treasurer and serves on the board of directors of the Chelsea Area Chamber of Commerce, and is active in many other professional, civic and service organizations.

Commenting on his new venture, Olmsted said, "having my own firm has been something I've wanted to do for many years. I look forward to having the opportunity to provide professional public relations, fund-raising, marketing and public affairs services to companies and institutions in this area."

Ronald Olmsted & Associates has offices at 19816 Ivey Rd., Chelsea, telephone 475-9414.



RONALD D. OLMSTED

### Correction

In a story on the Chelsea alumni band on page 6 of last week's edition of The Standard, the telephone number of Mrs. Judy Granger was listed incorrectly. The correct number is 475-9520. Mrs. Granger is asking former Chelsea High school bandpersons to contact her if they are interested in joining the alumni band for the village's sesquicentennial celebration.

## BLACK DIRT

STATE APPROVED  
Sand - Gravel  
Septic Systems - Trenching

**FITZSIMMONS EXCAVATING**

Ph. 475-2010

Subscribe to The Chelsea Standard!

## NEW OWNERS: HURON CREEK PARTY STORE

6100 Dexter-Pinckney Rd.  
Dexter, Mich.  
Ph. 426-8250

BEER - WINE - POP - KEG BEER  
GAS - OIL - KEROSENE  
Stop in for a free cup of coffee.

**RON & ELLEN COOK**  
NEW OWNERS

## Rug Doctor®

Makes house calls.

Don't settle for less. Rug Doctor has the machine that will satisfy all your carpet cleaning needs around the home and office.

Rent The Rug Doctor,  
today at:

**SILNERT HARDWARE**

3515 Broad St., Dexter

Ph. 426-8119



Music for ALL Generations

## ALLIANCE

MUSIC FOR RECEPTIONS, PRIVATE PARTIES  
REASONABLE RATES

Garry & Lynn Klink

Lary & Gayle Gorton

ASK FOR LARY OR GAYLE

(313) 475-8516

State Licensed and Insured

## JERRY HANSEN & SONS ROOFING & SIDING COMPANY

Phone (313) 994-4232

P. O. Box 2123, Ann Arbor, Mich. 48106

ALL TYPES OF ROOF REPAIRS, SIDING, GUTTERS,  
DOWNSPOUTS, INSURANCE WORK

27 Years Experience

## ADK SERVICE

Fletcher Rd. (Next to Stivers)

MON.-FRI., 7 a.m. to 6 p.m. SAT., 8 a.m. to 4 p.m.

Ph. 475-3101

Now Accepting Master Card and VISA

## COMPLETE AUTO SERVICE

CERTIFIED MASTER MECHANIC

- ★ Tune-Ups
- ★ Brakes
- ★ Exhaust
- ★ Transmission
- ★ Tire Repair
- ★ Major Engine Work
- ★ Air Conditioning Repair
- ★ Shocks & Struts

Minor Foreign Car Repair

OPEN Mon.-Fri., 7 a.m. to 6 p.m.  
Saturday, 8 a.m. to 4 p.m.

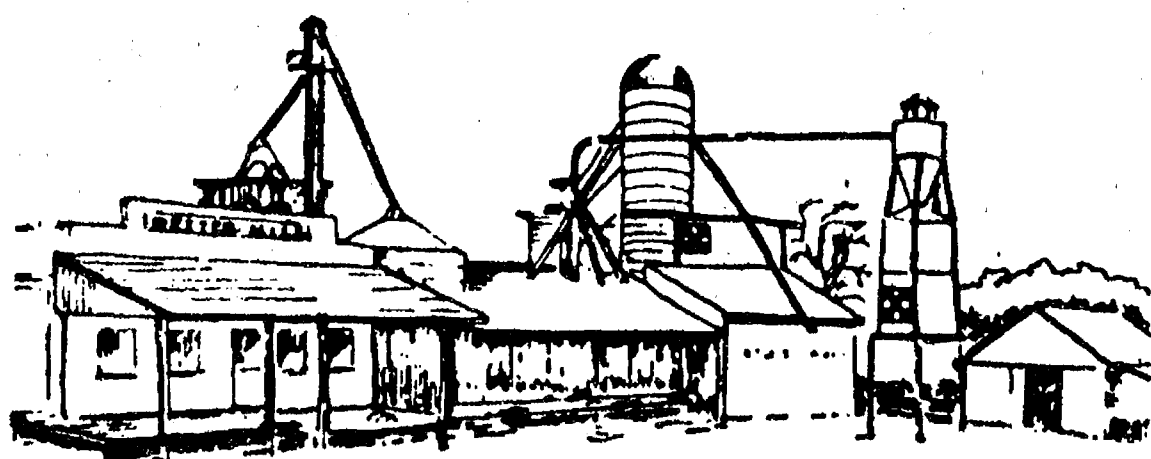

## Springtime

Onion Sets  
Seed Potatoes  
Rhubarb Roots

at the

Potted  
Raspberries,  
Blueberries, Grapes,  
Strawberries

## Dexter Mill

3515 Central St.

Dexter, Mich. 48130 M-F 9:00-6:00  
Sat. 9:00-3:00

(313) 426-4621

Your best Farm & Garden Store  
•Open til 6 PM Weekdays•

## Sewage Problems . . .

(Continued from page one)

I think we have a good chance to comply with the new DNR rules by reducing it. If it turns out that we can't meet the requirements, we're at a standstill. I'm convinced the DNR isn't going to allow any exceptions."

The village has a \$4.5 million blueprint in place to expand the sewage plant and bring it up to modern standards, and is hoping for a federal or state grant, or both, to help finance the project, which has to be completed by 1988 in any case. Otherwise, the village might literally have its water turned off.

Please Notify Us  
In Advance of  
Any Change in Address

(D9R)

WOODCRAFTING

Building, Decks  
Special Wood Projects  
Remodeling, Main Tels  
Stereo Units, Bookcases  
Store Fixtures  
Cabinet making -  
Carpentry - By  
\* DAN ROBERTS  
CALL 475-3615 \*

## Simplicity

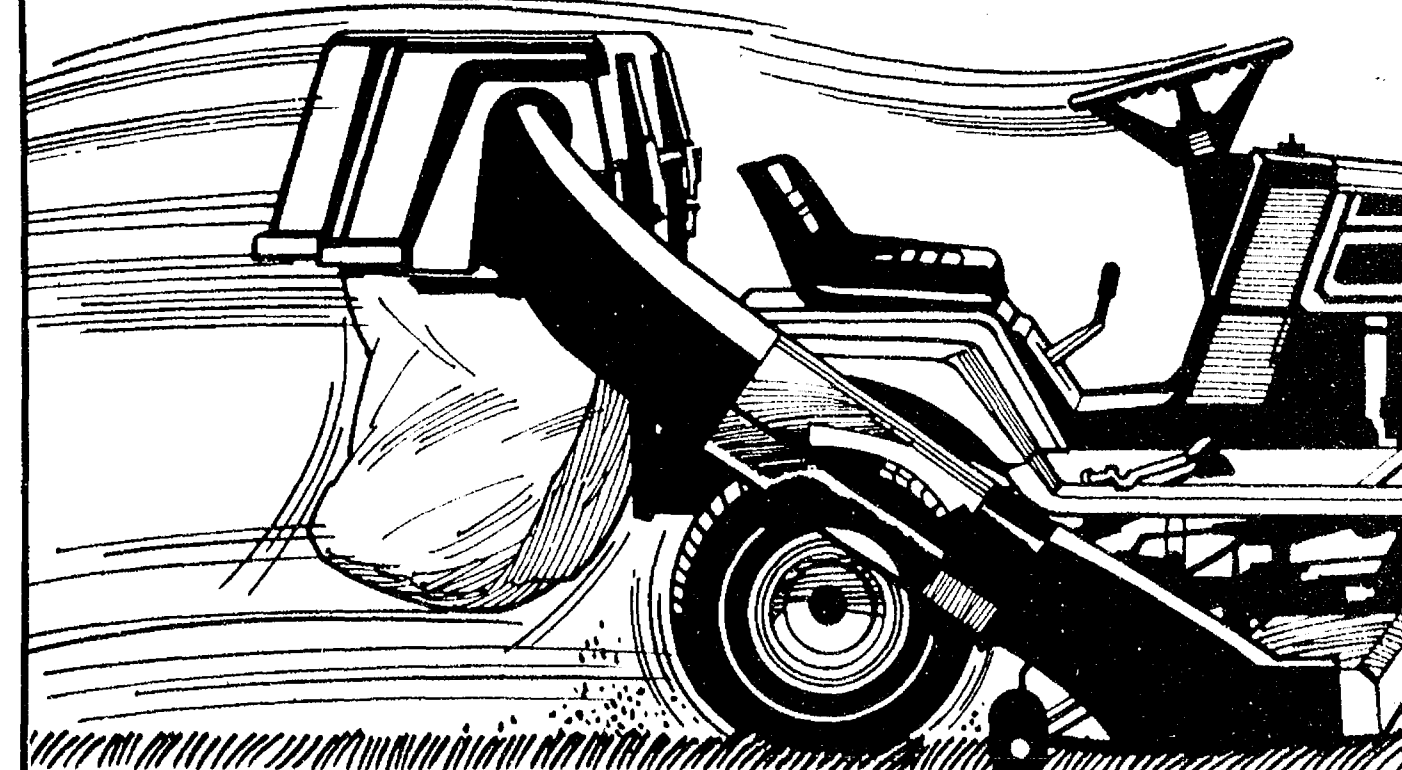

## World's fastest grass hopper.

Simplicity's new grass catcher really gets clipping. Fewer stops — it holds 6 full bushels. Quicker checks — just turn, open the door and look through. And faster dumps — just unhook the hoppers and turn 'em upside-down or remove trash bags.

Hop to it — before they all speed away.

Special. Buy a Simplicity tractor with 30" or 36" mower and get a new Simplicity catcher free.

## CHELSEA HARDWARE

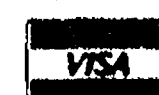

GARDEN 'N' SAW ANNEX

120 S. Main St., Chelsea  
Ph. 475-1121

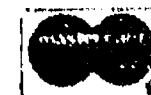

© 1983 Simplicity Manufacturing, Inc.





## Chelsea SESQUICENTENNIAL



**TUG-OF-WAR:** Members of the Keystone Kops tug-of-war team are on the ropes as they pull in the hauling contest across Letts Creek held Sunday, April 15 in connection with Chelsea's ses-

quicentennial celebration. Right to left are Richard Bollinger, Ron Kiel, Tim Colvia, Reuben Lesser, Duane Bycraft, Tim Bareis, Tom Bareis.



**WOODSHED SQUATTERS:** Getting ready to dig in and pull at the April 15 tug-of-war were these members of the Woodshed Squatters sesquicentennial belles group. Right to left are Kathy

Vogt, Karen Zimmerman, Kellie Bushway, Shelly Kennedy, Michelle Maistre, Pam Kennedy, Sheri Gramer, Lynn Hannah.

## Tug of War Across Letts Creek

### SPECIALS

**2 CONEY DOGS  
& FRENCH FRIES**

**\$1.99** Wednesday & Thursday

FRIDAY, APRIL 27

**All-You-Can Eat  
FISH FRY**

**\$3.89** Includes Salad Bar,  
Fries & Rolls

We will be closed Easter Sunday

**Niehaus**

**ICE CREAM & FOOD**

901 S. Main, Chelsea

Ph. 475-2677

**PALMER**



MICHIGAN'S OLDEST FORD DEALER

**\$115<sup>00</sup> \***

AFFORDABLE  
PAYMENT PLAN

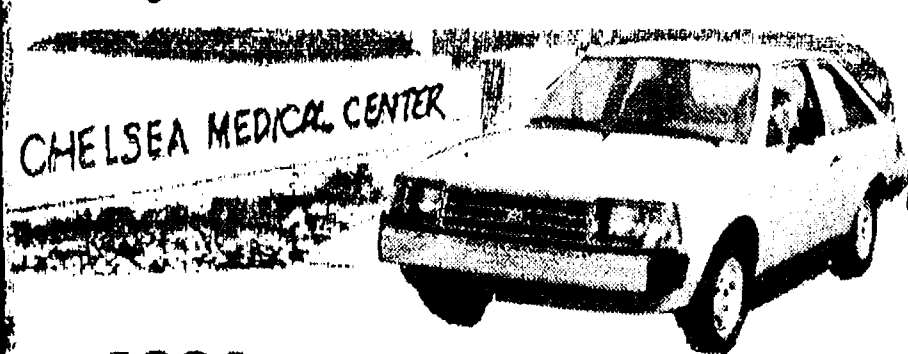

**1984  
ESCORT**

FRONT WHEEL DRIVE HATCHBACK

\*Purchase plan 48 month lease, total of payments \$5580.40 with approved credit. Customer pays first months payment and \$125 refundable security deposit on delivery.

**PALMER**



OPEN: Mon., Tues., Thurs. 'til 9 p.m., Sat. 'til 1 p.m.

CHELSEA

475-1301

## Party Tyme Barn Raided By Kops

The Party Tymers Belles and Beaus meet Friday, April 13, at the Party Tyme Barn. The meeting was called to order by Head Brush, Duane Landwehr. The minutes were approved with the following correction: Winona Landwehr is Head Bustle, not "Head Bust." The treasurer's report of \$24 was approved. Frank Sweeny wrote the Party Tymers' theme song, which was practiced by all. The tug of war by weight scheduled for Sunday, April 15, at Letts Creek was discussed, all those that could attend, were encouraged to do so.

The Tigers baseball game dates were noted, first game April 29, second game June 24, 1984. Buses to leave fairgrounds by 11:30 a.m.

Barb Leach gave an update on the float, she is looking for additional ideas. Donna Baker purchased material for the Party Tyme flag and Barb Lazars will paint flag.

The Waterloo Lillies and Sod Busters accepted our challenge for a euchre game, a tentative date was set, details to be worked out by Bob and Mary Bauer.

Opel and Tom O'Dell, George and Mary Sweeny are putting together the plans for a scavenger hunt.

At 9:25 p.m. the Party Tymers were raided by the Keystone Kops and their Paddy Wagon, for meeting without a license. Main Stay Bob Bauer, owner of the barn, and the Head Brush, Duane Landwehr were arrested. Clami-

ty Jane Mary Bauer subdued a holster set in the scuffle.

After the arrest of the Head Brush, Head Bustle Winona Landwehr called the meeting back to order. Head Bustle read a challenge from the Outhouse Gang and the Ladies of Flush, for a blood battle May 5, from 9 a.m. to 3 p.m., losers are to provide the vital nourishments. The challenge was accepted. Opel O'Dell was appointed chairperson, all were encouraged to donate.

Motion by Mel Leach, seconded by Pat borders to donate all monies collected from fines to a worthy cause. Motion carried.

Motion by George Sweeny that upon release and return of the Party Tymers Head Brush and Main Stay by the Keystone Kops, Head Bustle should set sentence by hanging on Keystone Kop Rueben Lesser, for breaking Party Tyme barn door and for entering Party Tyme barn without a warrant. Supported unanimously. Motion carried.

When Head Bustle set sentence on Keystone Kop Rueben Lesser, he stated that his attorney Tim Colvia, had a warrant. Attorney Colvia being unable to produce the warrant, both the cop and attorney were hanged in the Party Tyme Barn. Motion by Bud Hankard to fill the Party Tyme barn door and bill Keystone Kop Rueben Lesser. Supported by Mary Sweeny. Motion carried.

The next meeting to be spontaneous, all will be notified.

## Few Seats Available for Tiger Baseball Game

There are still seats available on the two buses going to the Tiger baseball game on Sunday, April 29. The buses will be leaving the Fairgrounds at 11:30 a.m., and the Tigers will be playing Cleveland. The tickets are \$18 per person, which includes the game ticket. O & W Distributing will be providing refreshments for the trip. The game will be televised on WDIV-Channel 4, and there is a chance that those attending will be on TV sometime during the afternoon. There are not many seats left, so if you want to attend, please contact Ruth Leach at 475-7329 by Saturday, April 28, at the latest.

### Lumberjack Contest Challenge Issued

The Foxy Farmers and Farmers' Foxes have challenged the Treated Studs and Stud Finders to a Lumberjack Contest featuring two tough events. The contest will be held rain or shine on Sunday, April 29 at 3 p.m. at Vets' Park.

Any groups interested may challenge other groups to events after the original contest has been completed. Come on out and cheer for your favorite group!

To: The Wolverine Wildcats and the Wild Woolly Town Tamers.

Sunday May 6, 5:30 p.m. in the Veteran's Park parking lot is when our challenge is to take place.

The object of our brave tray race, is to carry glasses at a fast pace, without spilling or leaving a trace.

We need 10 of your Brothers of the Brush and 10 of your Belles. Who'll win no one can tell.

—The Woodshed Squatters and Standers.

Please Notify Us  
In Advance of  
Any Change in Address

## RUHLIG'S GREENHOUSE

11300 Island Lake Rd., Dexter

**OPEN APRIL 26**

- ★ Flower & Vegetable Plants
  - ★ Seed Potatoes ★ Hanging Baskets
  - ★ Package & Bulk Seeds
  - ★ Onion Sets ★ Fertilizers
- Asparagus in May

**Ph. 426-3474**

### Junior Belles Win Hug-A-Thon Challenge

The P.Y.T.'s were challenged to a Hug-A-Thon by the Little Darlings on April 19. It lasted from 8 a.m. to 4 p.m. The Little Darlings won their first challenge with a total score of 1,302 hugs to the P.Y.T.'s score of 1,066 hugs. Congratulations to the Little Darlings.

The Women's Bureau of the U. S. Labor Department works with other federal and Labor Department agencies to insure that the needs and concerns of women workers are being addressed by policymakers and program planners, according to a publication of the U. S. Department of Labor.

### Royal Rural Rooster Rooter Kidnapped

Veretta Whitaker, member of Royal Rural Rooster Rooters, was kidnapped Sunday by Waterloo Sodbuster Lilies from her nest while in a deep sleep.

According to Whitaker, she first thought it was a dream—being thrown into the Sodbuster Paddywagon and hauled to the desolate wasteland of Waterloo. She realized that the experience was a nightmare-come-true when the kidnappers forced her to drink Waterloo Brew.

Shortly afterward, Whitaker's rooster and baby chicks clucked with rejoicing when their mother hen was returned to the nest, unharmed, few feathers ruffled.

The incident is being investigated by the Keystone Kops.

Increase Your Business  
Everywhere You Go

**MAGNETIC SIGNS**

For Cars - Trucks - Campers - Trailers

CUSTOMIZED FOR YOUR NEEDS

Call Charlene Roberts at Design Creations

475-8904

## TOWER MART PARTY STORE

528 N. Main

Ph. 475-9270

### PEPSI-COLA SPECIAL



8-PACK  
OF 1/2-LITER  
RETURNABLE  
BOTTLES

**\$1.99**

VERY FINE

**DRINKS... 4 for \$1.00**

10-OZ. VERY FINE

**FRUIT JUICES . 2 for 79¢**

**LARGE EGGS doz. \$1.29**

## Guaranteed Student Loans:

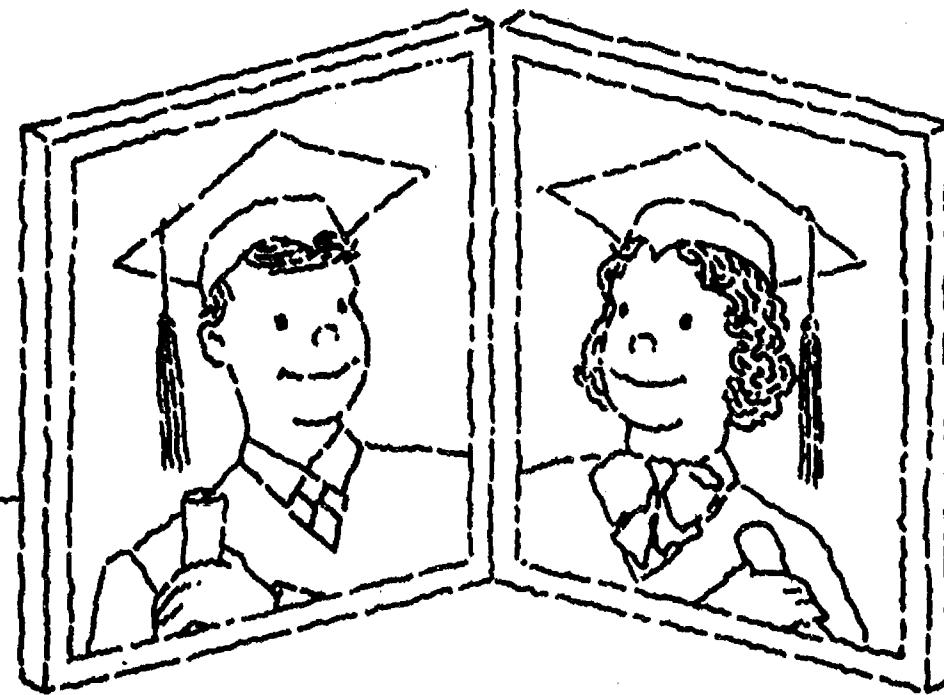

Interest-free until six months after your son or daughter is out of school.

Banking at Citizens Trust can be a distinct advantage when you're planning for your children's education.

That's because students whose parents have an account with us may be eligible to receive a Guaranteed Student Loan.

These federally funded

loans are available to students who have either enrolled or been accepted for enrollment at an accredited college, university or professional school.

Payments—for both the principal and the interest—are deferred until six months after the student leaves school. Even then the inter-

est charged is low.

For more information about these low-interest, deferred-payment loans, call or come in to any office of Citizens Trust.

We've helped hundreds of area families finance their children's education. And we can help you, too.



**CitizenTrust**

Downtown Ann Arbor • Augusta Township • Brighton • Chelsea • Lodi Township • Saline • S. State St., Ann Arbor

MEMBER FDIC



# Most Village Employees Receive No Increases In New Pay Schedule

Except for adjustments in the cases of a few individuals, Chelsea village employees will receive no significant pay increases this year, the board of trustees decided at their April 17 meeting.

By unanimous vote of the five members present the council decided, in effect, to freeze the present wage and salary schedule during the 1984-85 fiscal year.

It required a fairly complicated series of steps to arrive at that rather simple result.

Village employees' salaries were last raised in 1981-82. During the next two fiscal years, workers were granted cost-of-living "bonuses" of five percent and three percent.

For this fiscal year of 1984-85, the five percent granted in 1982-83 has been added to base pay, raising wages accordingly. The other three percent will continue to be paid as a quarterly bonus.

It all adds up to a very slight increase which can literally be measured in pennies. When the three percent cost-of-living addition is applied to the higher base rate, everybody will get a little bit more, but not much. Three

percent of five percent is .0015, and that's a small number.

Administrator Frederick Weber, public utilities superintendent Charles (Bud) Hafner, two members of the police department and four other employees all had their pay adjusted upward.

Hafner, who was given his new title late last year, went from \$10.55 per hour to a \$26,000 salary. The difference, based on a straight-time work-year of 2,080 hours, is more than \$4,000.

Weber was given a \$600 raise. The salary for the vacant police chief's position was put at \$24,150. Fire chief Paul (Bud) Harkerd will receive \$125 a month plus \$7.88 per hour actually worked as a volunteer.

Harkerd questioned the hourly rate for firemen, noting it is lower than that for many other village employees and includes no fringe benefits. Fringes add an extra 42.5 percent to the pay of full-time village workers.

"You are volunteers," village president Jerry Satterthwaite told Harkerd. "Nobody is forcing you to work."

"We're having a hard time get-

ting volunteers at the present pay rates," Harkerd said back. "I think you're going to have to do something for the firemen. You're getting good fire protection in Chelsea, and you're getting it awfully cheap."

"We did the best we could within the limits of the budget we had to work with," trustee Joe Merkel said. "We tried to recognize people who had earned raises, but we decided we just didn't have the money available to give everybody something. As it is, we are looking at a tax increase."

Suggestions from the large crowd which filled the second-floor council room were that various other individuals be considered for raises. The council listened, but then adopted the wage and salary schedule as presented.

## 4-H Exploration Days Registration Deadline Near

Time is running out for 4-H members to register for Exploration Days, the annual state-wide event held June 20-22 at Michigan State University.

The event attracts more than 4,000 4-H members and leaders from across the state, who participate in learning activities on topics ranging from rocketry and computer programming to fine arts and animal science.

"4-H Exploration Days is a fantastic opportunity for young people ages 12 and over to participate in action learning by gaining hands-on experience in one or two areas of interest," says Judy Ratkows, co-ordinator of state-wide 4-H events.

The event also provides 4-Hers an opportunity to live and eat in campus residence halls for three days and get a taste of college life.

Interested 4-H members and leaders should contact their county Co-operative Extension Service office to register or for more information.

The Women's Bureau of the U. S. Labor Department is the only federal agency devoted exclusively to the concerns of women in the labor force, according to a publication of the U. S. Department of Labor.

# The Chelsea Standard

Section 2 Chelsea, Michigan, Wednesday, April 25, 1984 Pages 9-18

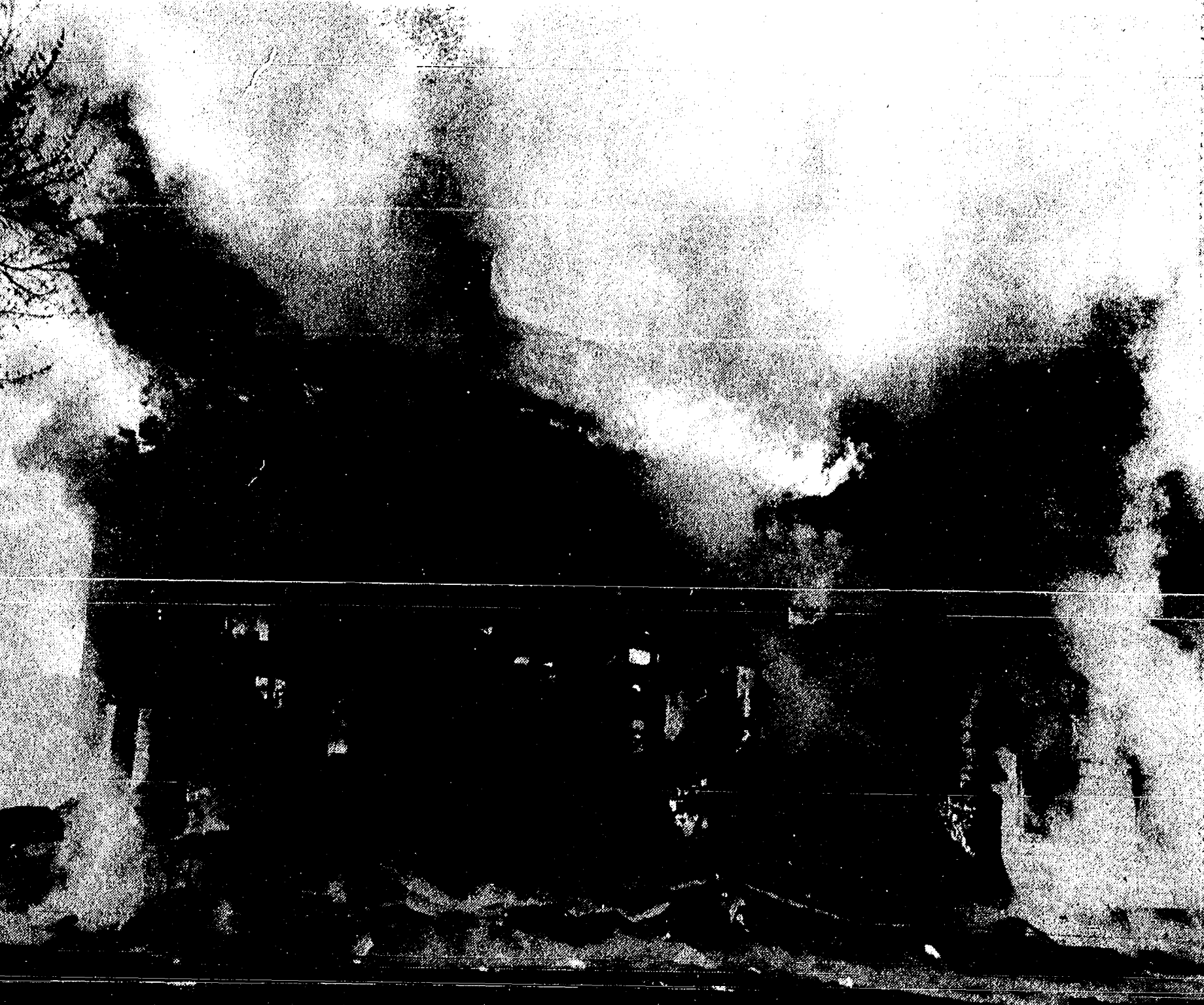

**ABOUT TO GO DOWN:** This picture was taken shortly before the walls of the farmhouse at 11272 Joslin Lake Rd. caved in following a fire last Friday afternoon. An exploding kerosene heater is believed to have started the blaze.

## Historic Old Farmhouse Destroyed By Raging Fire

An historic farmhouse at 11272 Joslin Lake Rd. in Lyndon township burned to the ground last Friday in a fire thought to have been caused by an exploding kerosene heater.

The two-story frame building, believed to have been more than 100 years old, went up in flames despite efforts by the Chelsea, Dexter and Stockbridge fire departments.

There was no estimate of the dollar loss, which included the large house, all its contents, and a small shed behind the dwelling. Two large barns and other out-buildings were saved.

The property is owned by Mr. and Mrs. Peter Jaskot of Chelsea, whose son, Steve, is a member of the Chelsea fire department. Mrs. Jaskot, who was at the

scene, said the farm had been in the family for three generations.

The rental occupants of the home, Mr. and Mrs. James L. Reilly, fled to safety after first trying to put out the fire with hand extinguishers. There were no injuries.

Chelsea firemen received the alarm at 11:53 last Friday morning and made the eight-mile run in 10 minutes over a treacherous route of twisting roads. The last two miles northwest on Joslin Lake Rd. off N. Territorial Rd. are especially difficult to travel at high speed.

When the first fire truck arrived, the interior of the house was ablaze, flames were beginning to come through the roof, and a cloud of dark gray smoke, visible

from Chelsea, was rising high into the sky.

With the help of their cohorts from Dexter and Stockbridge who arrived minutes later, the Chelsea firefighters attacked and tried to knock down the fire, spraying more than 11,000 gallons of water in 15 minutes. Their work was unavailing.

When it became clear that no part of the house could be saved, Chelsea fire chief Bud Harkerd ordered that effort be concentrated on wetting down the out-buildings to keep them from igniting because of the intense heat.

That proved successful, as tankers went to nearby sources to refill with water and return to the scene.

A small shed located just a few feet behind the house did burn, but other buildings were preserved. Two tanks of propane and two large, raised gasoline storage tanks were close to the fire but did not blow up.

"Those old frame farmhouses are just like chimneys," one fireman said. "Once a fire gets going good, there is no way you can put it out. The wood is old and dry, so you have an excellent source of fuel. There aren't any fire stops or anything else to hold it back."

Firemen remained on the scene until late Friday afternoon, putting out hot-spots and keeping an eye out against a possible flare-up.

## PROCLAMATION

In observance of  
April 27 - May 6, 1984

as  
LIONS WHITE CANE WEEK

WHEREAS, there are 18,000 blind people in Michigan dependent upon a White Cane or Leader Dog; and WHEREAS, Governor James Blanchard has proclaimed the week of April 27 - May 6, 1984 as Lions White Cane Week; and WHEREAS, Lions Clubs seek to acquaint the public with its obligations to the people who use the Leader Dogs or White Canes, and to assure public recognition and observance of the law protecting persons using these symbols; and WHEREAS, the Chelsea Lions are interested in sight conservation work through the Leader Dog School, Welcome Home for the Blind, and aid to the sight handicapped through examination and eyeglasses for the less fortunate, and other worthwhile service projects; and

WHEREAS, the Lions of Chelsea give freely of their time and effort in the sale of miniature White Canes to raise funds for these worthwhile projects;

THEREFORE, I, Jerry J. Satterthwaite, president of the Village of Chelsea, proclaim the week of April 27 - May 6, 1984, as Lions White Cane Week and urge all citizens to become familiar with the meaning and purpose of the White Canes and Leader Dogs, and to lend support to other worthwhile Lions projects.

Dated: April 19, 1984

Jerry J. Satterthwaite,  
President, Village of Chelsea

## SUPERCROSS AT THE PONTIAC SILVERDOME SATURDAY, APRIL 28, 1984, 8 p.m.



**We've got free Wrangler Supercross Tickets Up For Grabs!**

Get 'em while they're hot! Get your free Wrangler Supercross Series ticket when you buy any pair of Wrangler Jeans. But you've got to act fast, these tickets are revved up and ready to go. Supply is limited.

Live it to the limit in **Wrangler** SUPERCROSS SERIES

## FOSTER'S MEN'S WEAR

Open Monday Evenings Until 8:30 p.m.



### RANDALL J. BOHL Randall J. Bohl Receives Degree at Western Michigan

Randall J. Bohl, son of Mr. and Mrs. J. D. Bohl of Chelsea, graduated from Western Michigan University on April 21 with a bachelor's degree in communication arts and sciences and a minor in theater. He is a 1979 Chelsea High school graduate.

While at Western he was a member of Phi Eta Sigma (national honor society) and the student entertainment committee, and worked as a technician on university theatre productions.

He is currently working as production manager for High Energy Video Productions, Ltd., in Kalamazoo, producing a half-hour show called Music Beat which will be aired on Fetz cable channel 16 weekly beginning in May.

Upon graduation he will remain in Kalamazoo and hopes to build a career in the local entertainment industry.



Arabic numerals were invented in India.

## HOME MORTGAGE LOANS ALL FORMS AND SIZES

**We have one  
just right for you!**

Ideas of style and comfort for a home are truly individual. Whether you've decided to choose an older home or build a new home, be assured of individualized home mortgage financing with us.

Home ownership pride can be yours. Financing tailored to your individual ability, plus personalized service is yours when you choose us for your home mortgage lender. Come in and talk to our home lending specialists, today!

**CHELSEA  
STATE  
BANK**

Member F.D.I.C.

**Branch Office**  
1010 S. Main

**Phone** 475-1355

**Main Office**  
305 S. Main



# SPORTS

## Softball Team Wins Two from Fowlerville, Runs Record to 6-0

Chelsea's varsity softball team ran its season record to 6-0 with a pair of victories over Fowlerville, 3-0 and 13-1, on the Beach school diamond.

Beth Unterbrink gave up just one hit while striking out seven and walking none in the opening game.

The Bulldogs scored all their runs in the second inning. JoAnne Tobin delivered the key hit with a single that drove in two runs. Chelsea managed only three hits during the game but made them count.

Hawker threw a two-hitter in the second contest, which ended

at the end of six innings under the mercy rule. Hawker fanned eight while walking five.

Lori Folcik's three-run homer in the bottom of the six put the Bulldogs ahead by 10 runs and ended the game. Unterbrink, Folcik, Tobin and Hawker each had two hits for the Bulldogs.

During the six games played to date, the four-girl Chelsea pitching staff has given up a total of only two earned runs on 14 hits, while striking out 49 and walking 20.

Unterbrink leads the team with a .555 batting average on 10 hits in 18 at-bats, followed by catcher Joyce Robards who is nine for 17

and .529. Tobin is hitting .466 with seven for 15.

Bulldog coach Charlie Waller is especially happy with his pitching staff of Unterbrink, Hawker, Tobin and Margie Rawson, all of whom have turned in strong performances.

"Right now, they all look to be about equal," Waller said. "One of them may emerge as our top pitcher, but I wouldn't want to predict which one. It's nice to have that kind of pitching depth."

The scheduled double-header between the two schools' junior varsity teams was postponed because of bad weather at Fowlerville.

## Softball Team Whips Saline, 11-2, in Drizzle

Chelsea's softball team opened its defense of the Southeastern Conference championship with a bang last Monday, thumping arch-rival Saline, 11-2.

The victory put the undefeated Bulldogs at 7-0 for the season and 1-0 in the SEC. The game was played at a wet Dana field during a steady drizzle, and was remarkably well done under the conditions.

Saline jumped off to a 2-0 lead in the top of the first inning as Bulldog starting pitcher Margie Rawson just plain couldn't get up to speed. With the bases loaded and two out, Chelsea coach Charlie Waller brought in Beth Unterbrink, who got the needed strike-out.

Unterbrink pitched the rest of the way, fanning a total of 12 while walking two, giving up just

one hit and allowing no runs. She was in total command and got stronger as the game went on.

"Beth did a great job out there," Waller said. "She had excellent control and good speed. She was throwing a rise ball, which isn't easy when the ball is wet and heavy."

Chelsea scored three runs in the bottom half of the first to take a 3-2 lead, added one in the fourth, and then broke the game wide open with three tallies in the fifth and four in the sixth.

The Bulldogs garnered 10 hits off Saline pitcher Holly Knepper and also took advantage of her wildness. Knepper issued a bunch of walks and threw several wild pitches.

Joyce Robards, Laura Anderson and Lori Polcik had two hits

apiece for Chelsea.

Waller credited catcher Robards for handling Unterbrink well behind the plate. "Joyce has developed into an excellent catcher," he said. "She calls all the pitching signals. Last year I sent some signs in to her. This year she's doing it all. She's learned how to call for the right pitch at the right time."

## JV Softball Team Whips Saline, 19-6

Chelsea's junior varsity softball team walloped Saline, 19-6, at Dana field Monday afternoon in a game that ended after five innings under the mercy rule.

Chris D-Fant pitched all the way for the Bulldog JV's. Michelle Easton and Jennifer Cattell contributed key hits, and shortstop Cattell turned in some excellent play in the field.

"We're improving," coach Bill Wescott said. "We have good talent, but it's been a little slow coming together into a team. You can blame the weather for some of that. We haven't been able to get outside and practice fundamentals as much as I would like, and it shows in our play. We'll be all right with some more practice and game experience."

## Stockbridge Youth Completes Army Basic Training

Army Pvt. Richard D. Conley, son of James R. and Irene Conley of 4806 Hinkley Rd., Stockbridge, has completed basic training at Fort Leonard Wood, Mo.

During the training, students received instruction in drill and ceremonies, weapons, map reading, tactics, military courtesy, military justice, first aid, and army history and traditions.

Saline. The weather has to be really bad for a track meet to be called off, and it was.

Thanks to the availability of Dana field, the varsity softball team has been able to play its schedule to date. The JV softballers missed two games.

The nasty weather has also delayed completion of Chelsea's new track, and there is no telling at this point when it will be ready for even temporary use.

"We fully expected to be able to hold the Chelsea Relays here last week," Nemeth said, "but we had to go to Dexter instead. Right now I can't tell you when we might have the track ready. We need about four days of sunshine, and the weather forecasts don't show anything like that coming along soon."

"At this point I'm praying."

## Nasty Weather Disrupts Spring Sports Schedule

A two-week spell of almost continuous wet weather has made a mess out of Chelsea High school's spring sports schedule to date.

"We expect some problems in April, but this is ridiculous," athletic director Ron Nemeth said. "We're piling up so many postponements that it's going to be hard to find holes in the schedules to play them later in the season. You can't ask kids to play every day. They have to go to school, too."

As just one example, the varsity baseball team was supposed to have played seven games through last Monday. It actually played one. The JV baseballers have yet to take the field in competition.

Two tennis meets have been rained out, and so has a track meet in which both boys and girls teams were slated to run against



## Chelsea Net Squad Loses Saline Match

Chelsea boys tennis team managed to complete its first regular-season match last week, losing 7-0 to Saline. Two meets scheduled earlier, against Pinkney and Howell, were rained out.

Start of the Saline match was delayed an hour because of the weather, and the courts were wet when it was played, but that probably didn't make much difference, Bulldog coach Theresa Schreiner said.

"Saline has a very strong team, we are inexperienced," Schreiner commented. "We are just going to have to play and learn. The weather isn't helping any."

Not helping either was the fact that Chelsea's No. 1 singles player, Greg Markle, was out with illness, which meant that all four other singles entrants had to move up a notch.

The No. 1 doubles team of Thom Schumann and Kurt Eisenbecker made the best showing for the Bulldogs but lost, 6-3, 6-3.

## Softball Team At Brighton On Saturday

A change has been announced in the Chelsea High school softball schedule by athletic director Ron Nemeth.

The Bulldog girls were scheduled to play at Birmingham Groves on Saturday, but the double-header was cancelled because Birmingham will be on spring vacation.

Instead, Chelsea will participate in the Lee Shelander Softball Classic at Brighton, sponsored by the Livingston County Press.

The Bulldogs will play their first game in the single-elimination six-team tournament at 11 a.m. Saturday against the winner of an earlier contest between Brighton and Williamston.

Other schools entered are Fowlerville, Hartland and Okemos. The championship game is set for 2:30 p.m.

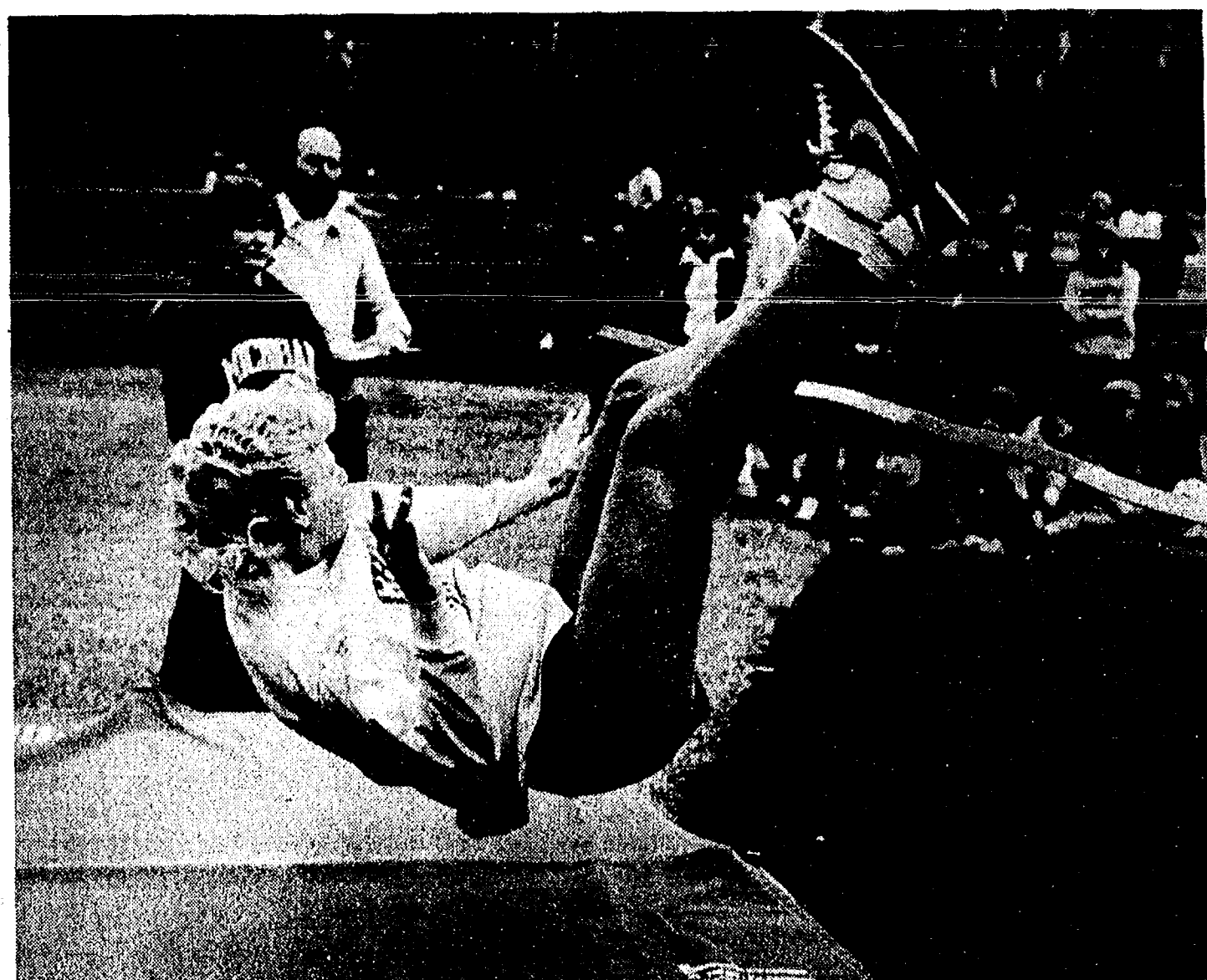

**COMPETE IN CHELSEA RELAYS:** Long jumper Sue Young (top photo) shuts her eyes and grits her teeth as she makes an all-out effort in the long jump at last week's Chelsea Relays, which once again had to be held at Dexter because

bad weather has delayed completion of Chelsea's new track. In lower photo, Sue Warren is about to land on her back after clearing the bar in the high jump.

## Bulldogs Sixth in Chelsea Relays With Best Finish Since 1981

Hillsdale used a second place in the meet's final event to come from behind and edge Tecumseh, 46-44, to win the Chelsea Relays last Thursday. Southeastern Conference rivals Saline and Milan tied for third with 36 points. Chelsea was sixth out of 13 teams with 21, the Bulldogs' best finish in the meet since 1981.

The meet was close all the way. Tecumseh placed in all four field events to take an early lead. Hillsdale went ahead with wins in two of the first three running events, but Tecumseh came back with a first, a second and a fourth to hold a five-point lead going into the final event, the 400 relay.

Saline, scoring in eight of the first 10 events, and Hartland were tied with 31 and still had a chance to take second place. Milan was in fifth, five points behind. With Milan winning the

400 relay, Hillsdale second, Saline third, and Tecumseh not scoring, Hillsdale had the championship and Milan had moved into a tie with Saline for third.

Chelsea didn't score in the field events but had strong performances in four running events to earn sixth. The 3,200 relay of Laura Damm, Rachel Schmell, Stephanie Roberts and Sallie Wilson led much of the race, but was edged out by Hartland to finish second in 10:30.9 to Hartland's 10:26.2.

The sprint medley of Carol Warren, Paula Kuzon, Edie Harrook, and Amy Wolfgang lowered the school record in that event by two seconds with a 1:56.7 and finished third.

Wolfgang anchored with an excellent :59.8 400 split.

Marla Feldman, Laura Heeter, Mary Ann Richardson and Robin Mock combined to run a 14:15.2 distance medley and finished fifth.

The 1,600 relay team of Wendy Wolfgang, Carol Warren, Laura Damm and Amy Wolfgang finished second in 4:13.7, pushing Livonia Ladywood to a meet record 4:12.2.

One other meet record fell as Erie-Mason's shot put relay of Yvonne Laderach and Deanna Campbell not only defended their championship, but pushed their meet record out almost two feet to 66-11 1/4. Laderach's throw was an excellent 38-7 1/4.

## Table Tennis Tourney Set For Saturday

The Chelsea Table Tennis Club will hold a tournament in the Beach school gym Saturday, starting at 9 a.m. and continuing through the day. Entry fee is \$5.

Gerald Scharphorn, director of the club, said there will be a total of 20 different events with players classified according to age, level of ability and gender.

Cash prizes will be awarded and paid out of entry fees. Thirty percent of the total paid in for each event will go to the winner, and 20 percent to the second-place finisher. The club will retain the other 50 percent to cover expenses.

**BAR-G SADDLERY**  
and  
**'A HORSE OF COURSE'**  
teamed up.

**Grand Opening Sale**  
**NEW LOCATION**  
**106 EAST MICHIGAN AVE.**  
**SALINE, MICH.**  
In the Center of Town

- Over \$1,000 in Big Prize Drawing
- Tex-Tan Saddle
- Gift Certificates
- English, Western and Square Dance Apparel

PHONE  
**1-429-9177**

**\$35.00**  
**TUXEDO**  
**RENTAL!**

**FOR YOUR PROM**

Early orders given preference.  
Deadline is April 28th.

**Strieter's Men's Wear**  
Since 1914

**UNADILLA STORE**  
CENTENNIAL STORE SINCE 1873  
**AND DELI**  
CENTENNIAL STORE SINCE 1873

13329 UNADILLA RD. UNADILLA, MICH.  
**498-2400**

**SUNDAY THROUGH THURSDAY, 10 a.m. to 9 p.m.**  
**FRIDAY & SATURDAY, 10 a.m. to 10 p.m.**

WE TAKE FOOD STAMPS

**ORDER PIZZAS FROM THE OLDEST STORE IN LIVINGSTON COUNTY, DOWNTOWN UNADILLA**  
Vegetarian, Salad, Chocolate or other—Any Way—All Real Ingredients  
Order from 4 p.m. Until 1 Hour Before Closing  
Thursday, Friday, Saturday and Sunday  
You've tried the rest . . . Now get the BEST!  
Also, Sandwiches, Stuffed Pizzas & Breadsticks Anytime.  
**WATCH FOR OUR TAKE-OUT SODA FOUNTAIN REAL ICE CREAM**

**FISHERMEN — Live Bait, Minnows, Fishing Poles, Lures, etc.**

**ALSO WE HAVE GROCERIES - LIQUOR - BEER - WINE POP - FISHING NEEDS - ETC.**

CHECK OUT ALL OUR LATEST MAGAZINES & BEST SELLER BOOKS  
**HAND-DIPPED ICE CREAM CONES**  
**LIQUOR SALES ON SUNDAY AFTERNOONS**



# BOWLING

## Chuck Downer Has 6 Innings Of No-Hit Ball

Sometimes the "mercy" rule works the wrong way, and it did last Thursday afternoon as Chelsea sophomore baseball pitcher Chuck Downer, making his first varsity start, was deprived of a chance to record a regulation seven-inning no-hitter.

The game ended after six innings with the Bulldogs ahead of Fowlerville, 10-0. Under high school baseball rules, a game is called whenever one team leads by 10 or more runs once five innings or more full frames have been played.

"It's too bad that Chuck didn't get a chance to complete the game," coach Wayne Welton said. "He wanted it badly, and I believe he could have done it. He was pitching very well."

Downer gave up only one hard-hit ball, a line drive that first baseman Chuck Hager speared. He struck out seven and walked two while throwing mostly fastballs.

"He moved the ball around real well," Welton said, "and he never got in trouble. He was in command all the way."

The game was the first end of what was supposed to be a double-header, but the second game was called after three innings because of darkness with Fowlerville leading, 4-2.

The game that counted was scoreless for three innings. Chris Gallas led off the Bulldog fourth with a triple, and Downer drove in the only run he needed with a single. Chelsea added another tally in the fifth and sixth to end the game.

David Bushway had two hits and three runs batted in, and Jay Marshall two and two. Ron Dunn also contributed two hits.

Welton praised Rick Boham as having done an outstanding job of catching. "He called the entire game and handled Downer very well," Welton said. "I didn't send in a single sign from the bench."

The victory gave the Bulldogs a 1-0 mark on a season that had seen four games rained out.

### Baseballers Ride Buses, Don't Play

Chelsea and Saline baseball teams exchanged long bus rides last Monday afternoon.

The Bulldog varsity rode to Saline, and the Hornet JV's came to Chelsea. Both buses turned around and went home as the baseball diamonds at both schools were declared unplayable.

"It was a nice ride," Chelsea varsity coach Wayne Welton said. "We stayed dry. We never got out of the bus. I sure wish we could play some games."

"We're young and inexperienced, and we need to play. All these postponements really hurt."

The Saline games were tentatively re-scheduled for yesterday afternoon, but it was touch-and-go whether they would be played or not.

### Bad Weather Delays Saline Track Meets

Track meets are usually run rain or shine, but occasionally one is called off for weather reasons. That happened last Tuesday when the Chelsea and Saline boys and girls teams were scheduled to run at Saline.

The two meets have been reset for Friday, May 11, and probably will be held at Chelsea where they were originally supposed to have been. The move to Saline was made because the Bulldog track wasn't ready.

"It was just too cold and wet last Tuesday afternoon," Bulldog athletic director Ron Nemeth said.

## SYLVAN TOWNSHIP PLANNING COMMISSION NOTICE OF PUBLIC HEARING

TAKE NOTICE that the Sylvan Township Planning Commission will hold a Public hearing on Monday, April 30, 1984, at 7:30 in the evening at the Sylvan Township Hall, 112 West Middle Street, Chelsea, Michigan 48118 for the purpose of hearing public comment on the following amendment to the Sylvan Township Zoning Ordinance.

### PROPOSED AMENDMENT TO SYLVAN TOWNSHIP ZONING ORDINANCE

#### SYLVAN TOWNSHIP PRIVATE SITES DEDICATED TO COMMON USE (P-5 DISTRICT)

#### SECTION 1. INTENT.

The P-5 District is established for all private riparian sites which are dedicated to common use. Private riparian sites are: lands held in common by a subdivision, association or any similar agency; or held in common by virtue of the terms of a plat of record; or provided for common use under deed restrictions of record for riparian access or riparian use of a body of water.

The intent of this section is, in support of the general intent of this Ordinance, to provide for necessary lands and uses required by the needs of Township residents and visitors.

#### B. PERMITTED PRINCIPAL USES AND STRUCTURES.

All lands in a P-5 zone shall be maintained and used for common purposes, such as:

1. Recreational sites, including bathing beaches, playgrounds, boat launching sites, and other recreational areas, adjoining a body of water.
2. Trails, bicycle paths, walk ways, and access routes, which adjoin a body of water.

#### C. PERMITTED ACCESSORY USES AND STRUCTURES.

1. All structures, facilities, and uses customarily incidental to the permitted Principal Uses.

#### D. AREA AND BULK REQUIREMENTS.

P-5 Sites Dedicated to Common Use shall conform in all respects to the area and bulk requirements of the adjacent Districts which they are intended to serve.

#### E. GENERAL REQUIREMENTS.

##### 1. Limitation of Uses.

The specific uses assigned for common utilization under the terms of sub-section B are to be limited to areas zoned P-5. PRIVATE SITES DEDICATED TO COMMON USE. No residential agricultural or commercial zoned lot can be used for these common purposes.

##### 2. Riparian Access for Non-riparian Lots.

If a riparian lot or parcel is zoned P-5, giving access for common uses by non-riparian lots or parcels, the following conditions shall apply:

- a. The deed to such lot or parcel shall specify the non-riparian lots or parcels which shall have rights to its use.
- b. Such riparian lot or parcel shall have a minimum frontage of one hundred and fifty (150) feet, a minimum area of thirty thousand (30,000) square feet, and its design shall be subject to Site Plan Review. Frontage shall be measured by a straight line which intersects each side lot line at the water's edge.
- c. Not less than thirty (30) feet of riparian frontage shall be provided for each non-riparian lot or parcel so served.
- d. A non-riparian lot or parcel which is occupied by more than one dwelling unit (duplex or Multiple Residence) shall require the provision of thirty (30) feet of riparian frontage for each dwelling unit occupying said lot or parcels.
- e. Not more than one boat mooring for each dwelling unit served may be placed upon the riparian lot.
- f. The non-riparian lot which is served by the riparian lot, shall conform to the regulations of its zoning district.
- g. If five (5) or more households or dwelling units have the beneficial use of a riparian lot or parcel shall be improved with a bath and lavatory facility and served by a central water and sewer system or a well and septic system in accordance with the Ordinances and Regulations of the Washtenaw County Health Department.

All interested parties will be heard at said meeting. The Petition and supporting papers are on file in the office of the Sylvan Township Clerk, Mary Harris, 415 South Main Street, Chelsea, Michigan 48118 during regular business hours by appointment.

## SYLVAN TOWNSHIP PLANNING COMMISSION

By Donald Schoenberg, Secretary

## VILLAGE OF DEXTER GARAGE SALE SATURDAY, MAY 5

9:00 a.m. — 3:00 p.m.

- |                                |                               |
|--------------------------------|-------------------------------|
| 1 Office safe (16"x13")        | 1 Typewriter stand            |
| 1 National billing machine     | 6 Hose reels, small           |
| 13 9"x12" ledger books         | 3 Hose reels, large           |
| 1 Billing machine table        | 1 Coat rack                   |
| 3 Three ring binders           | 2 Theater seats, 5 seats each |
| 1 Card file 9x12               | 3 Coffee pots, used           |
| 7 Card file 3x5, 2 drawer      | 1 Refrigerator, used          |
| 2 Card file 5x7, 2 drawer      | 2 Adding machines, electric   |
| 5 File cabinets, 4 drawer      | 2 Calculators, Texas Inst.    |
| 2 File cabinets, 3 drawer      | 1 Tool box, wood              |
| 1 File cabinet, 1 drawer       | 1 Ballot box                  |
| 3 File drawer, 3x5 cards       | 6 File drawers, wood          |
| 1 Fan 14"                      | 1 Sink, 35"x19"               |
| 1 Wood table 36"x36"           | 1 Electric stove, apt. size   |
| 2 Office desks, metal          | 2 Office chairs, with arms    |
| 1 Office desk, oak             | 2 Office chairs, secretarial  |
| 25 Old street signs            | 1 Chair, oak                  |
| 30 Traffic control signs, used | 1 Chair, metal                |

MANY OTHER SMALL ITEMS TOO NUMEROUS TO LIST.

These items will be sold "as is, where is" on May 5, 1984, at the Village DPW Garage, 8140 Main Street (rear). All sales are to be cash. No returns or refunds.

Further Information:

Dept. of Public Works  
426-8530

### Leisure Time League

Standings as of April 19

Who's Up?	80	32
Unbeatable	75	28
Country HR	70	24
Spit Ends	65	20
Spit Ends	60	16
4 of a Kind	55	12
Jacky Striker	50	8
Sammas & Grandmas	45	4
The Alley Cats	40	0
The Late Ones	35	0
Sweetrollies	30	0

500 series: L. Longe, 523; B. Robinson, 549.

400 series: B. Zenz, 441; B. Bazo, 408; P. McVittie, 421; J. Riemenschneider, 404; M. R. Cook, 497; J. Kuhl, 423; C. Collins, 408; J. Hoffman, 474; M. Hanna, 404; M. Kolander, 428; D. Keeser, 421; H. Dittmar, 404; R. Hanning, 430; E. Heller, 423; P. Williams, 473; D. Jacob, 444; C. Carson, 471; S. Friday, 417; B. Kies, 430; K. Haywood, 406; G. Wheaton, 406.

300 series: L. Longe, 523; B. Robinson, 549; B. Zenz, 441; B. Bazo, 408; P. McVittie, 421; J. Riemenschneider, 404; M. R. Cook, 497; J. Kuhl, 423; C. Collins, 408; J. Hoffman, 474; M. Hanna, 404; M. Kolander, 428; D. Keeser, 421; H. Dittmar, 404; R. Hanning, 430; E. Heller, 423; P. Williams, 473; D. Jacob, 444; C. Carson, 471; S. Friday, 417; B. Kies, 430; K. Haywood, 406; G. Wheaton, 406.

200 series: L. Longe, 523; B. Robinson, 549; B. Zenz, 441; B. Bazo, 408; P. McVittie, 421; J. Riemenschneider, 404; M. R. Cook, 497; J. Kuhl, 423; C. Collins, 408; J. Hoffman, 474; M. Hanna, 404; M. Kolander, 428; D. Keeser, 421; H. Dittmar, 404; R. Hanning, 430; E. Heller, 423; P. Williams, 473; D. Jacob, 444; C. Carson, 471; S. Friday, 417; B. Kies, 430; K. Haywood, 406; G. Wheaton, 406.

100 series: L. Longe, 523; B. Robinson, 549; B. Zenz, 441; B. Bazo, 408; P. McVittie, 421; J. Riemenschneider, 404; M. R. Cook, 497; J. Kuhl, 423; C. Collins, 408; J. Hoffman, 474; M. Hanna, 404; M. Kolander, 428; D. Keeser, 421; H. Dittmar, 404; R. Hanning, 430; E. Heller, 423; P. Williams, 473; D. Jacob, 444; C. Carson, 471; S. Friday, 417; B. Kies, 430; K. Haywood, 406; G. Wheaton, 406.

50 series: L. Longe, 523; B. Robinson, 549; B. Zenz, 441; B. Bazo, 408; P. McVittie, 421; J. Riemenschneider, 404; M. R. Cook, 497; J. Kuhl, 423; C. Collins, 408; J. Hoffman, 474; M. Hanna, 404; M. Kolander, 428; D. Keeser, 421; H. Dittmar, 404; R. Hanning, 430; E. Heller, 423; P. Williams, 473; D. Jacob, 444; C. Carson, 471; S. Friday, 417; B. Kies, 430; K. Haywood, 406; G. Wheaton, 406.

10 series: L. Longe, 523; B. Robinson, 549; B. Zenz, 441; B. Bazo, 408; P. McVittie, 421; J. Riemenschneider, 404; M. R. Cook, 497; J. Kuhl, 423; C. Collins, 408; J. Hoffman, 474; M. Hanna, 404; M. Kolander, 428; D. Keeser, 421; H. Dittmar, 404; R. Hanning, 430; E. Heller, 423; P. Williams, 473; D. Jacob, 444; C. Carson, 471; S. Friday, 417; B. Kies, 430; K. Haywood, 406; G. Wheaton, 406.

5 series: L. Longe, 523; B. Robinson, 549; B. Zenz, 441; B. Bazo, 408; P. McVittie, 421; J. Riemenschneider, 404; M. R. Cook, 497; J. Kuhl, 423; C. Collins, 408; J. Hoffman, 474; M. Hanna, 404; M. Kolander, 428; D. Keeser, 421; H. Dittmar, 404; R. Hanning, 430; E. Heller, 423; P. Williams, 473; D. Jacob, 444; C. Carson, 471; S. Friday, 417; B. Kies, 430; K. Haywood, 406; G. Wheaton, 406.

1 series: L. Longe, 523; B. Robinson, 549; B. Zenz, 441; B. Bazo, 408; P. McVittie, 421; J. Riemenschneider, 404; M. R. Cook, 497; J. Kuhl, 423; C. Collins, 408; J. Hoffman, 474; M. Hanna, 404; M. Kolander, 428; D. Keeser, 421; H. Dittmar, 404; R. Hanning, 430; E. Heller, 423; P. Williams, 473; D. Jacob, 444; C. Carson, 471; S. Friday, 417; B. Kies, 430; K. Haywood, 406; G. Wheaton, 406.

0 series: L. Longe, 523; B. Robinson, 549; B. Zenz, 441; B. Bazo, 408; P. McVittie, 421; J. Riemenschneider, 404; M. R. Cook, 497; J. Kuhl, 423; C. Collins, 408; J. Hoffman, 474; M. Hanna, 404; M. Kolander, 428; D. Keeser, 421; H. Dittmar, 404; R. Hanning, 430; E. Heller, 423; P. Williams, 473; D. Jacob, 444; C. Carson, 471; S. Friday, 417; B. Kies, 430; K. Haywood, 406; G. Wheaton, 406.

0 series: L. Longe, 523; B. Robinson, 549; B. Zenz, 441; B. Bazo, 408; P. McVittie, 421; J. Riemenschneider, 404; M. R. Cook, 497; J. Kuhl, 423; C. Collins, 408; J. Hoffman, 474; M. Hanna, 404; M. Kolander, 428; D. Keeser, 421; H. Dittmar, 404; R. Hanning, 430; E. Heller, 423; P. Williams, 473; D. Jacob, 444; C. Carson, 471; S. Friday, 417; B. Kies, 430; K. Haywood, 406; G. Wheaton, 406.

0 series: L. Longe, 523; B. Robinson, 549; B. Zenz, 441; B. Bazo, 408; P. McVittie, 421; J. Riemenschneider, 404; M. R. Cook, 497; J. Kuhl, 423; C. Collins, 408; J. Hoffman, 474; M. Hanna, 404; M. Kolander, 428; D. Keeser, 421; H. Dittmar, 404; R. Hanning, 430; E. Heller, 423; P. Williams, 473; D. Jacob, 444; C. Carson, 471; S. Friday, 417; B. Kies, 430; K. Haywood, 406; G. Wheaton, 406.

0 series: L. Longe, 523; B. Robinson, 549; B. Zenz, 441; B. Bazo, 408; P. McVittie, 421; J. Riemenschneider, 404; M. R. Cook, 497; J. Kuhl, 423; C. Collins, 408; J. Hoffman, 474; M. Hanna, 404; M. Kolander, 428; D. Keeser, 421; H. Dittmar, 404; R. Hanning, 430; E. Heller, 423; P. Williams, 473; D. Jacob, 444; C. Carson, 471; S. Friday, 417; B. Kies, 430; K. Haywood, 406; G. Wheaton, 406.

0 series: L. Longe, 523; B. Robinson, 549; B. Zenz, 441; B. Bazo, 408; P. McVittie, 421; J. Riemenschneider, 404; M. R. Cook, 497; J. Kuhl, 423; C. Collins, 408; J. Hoffman, 474; M. Hanna, 404; M. Kolander, 428; D. Keeser, 421; H. Dittmar, 404; R. Hanning, 430; E. Heller, 423; P. Williams, 473; D. Jacob, 444; C. Carson, 471; S. Friday, 417; B. Kies, 430; K. Haywood, 406; G. Wheaton, 406.

0 series: L. Longe, 523; B. Robinson, 549; B. Zenz, 441; B. Bazo, 408; P. McVittie, 421; J. Riemenschneider, 404; M. R. Cook, 497; J. Kuhl, 423; C. Collins, 408; J. Hoffman, 474; M. Hanna, 404; M. Kolander, 428; D. Keeser, 421; H. Dittmar, 404; R. Hanning, 430; E. Heller, 423; P. Williams, 473; D. Jacob, 444; C. Carson, 471; S. Friday, 417; B. Kies, 430; K. Haywood, 406; G. Wheaton, 406.

0 series: L. Longe, 523; B. Robinson, 549; B. Zenz, 441; B. Bazo, 408; P. McVittie, 421; J. Riemenschneider, 404; M. R. Cook, 497; J. Kuhl, 423; C. Collins, 408; J. Hoffman, 474; M. Hanna, 404; M. Kolander, 428; D. Keeser, 421; H. Dittmar, 404; R. Hanning, 430; E. Heller, 423; P. Williams, 473; D. Jacob, 444; C. Carson, 471; S. Friday, 417; B. Kies, 430; K. Haywood, 406; G. Wheaton, 406.

0 series: L. Longe, 523; B. Robinson, 549; B. Zenz, 441; B. Bazo, 408; P. McVittie, 421; J. Riemenschneider, 404; M. R. Cook, 497; J. Kuhl, 423; C. Collins, 408; J. Hoffman, 474; M. Hanna, 404; M. Kolander, 428; D. Keeser, 421; H. Dittmar, 404; R. Hanning, 430; E. Heller, 423; P. Williams, 473; D. Jacob, 444; C. Carson, 471; S. Friday, 417; B. Kies, 430; K. Haywood, 406; G. Wheaton, 406.

0 series: L. Longe, 523; B. Robinson, 549; B. Zenz, 441; B. Bazo, 408; P. McVittie, 421; J. Riemenschneider, 404; M. R. Cook, 497; J. Kuhl, 423; C. Collins, 408; J. Hoffman, 474; M. Hanna, 404; M. Kolander, 428; D. Keeser, 421; H. Dittmar, 404; R. Hanning, 430; E. Heller, 423; P. Williams, 473; D. Jacob, 444; C. Carson, 471; S. Friday, 417; B. Kies, 430; K. Haywood, 406; G. Wheaton, 406.

0 series: L. Longe, 523; B. Robinson, 549; B. Zenz, 441; B. Bazo, 408; P. McVittie, 421; J. Riemenschneider, 404; M. R. Cook, 497; J. Kuhl, 423; C. Collins, 408; J. Hoffman, 474; M. Hanna, 404; M. Kolander, 428; D. Keeser, 421; H. Dittmar, 404; R. Hanning, 430; E. Heller, 423; P. Williams, 473; D. Jacob, 444; C. Carson, 471; S. Friday, 417; B. Kies, 430; K. Haywood, 406; G. Wheaton, 406.

0 series: L. Longe, 523; B. Robinson, 549; B. Zenz, 441; B. Bazo, 408; P. McVittie, 421; J. Riemenschneider, 404; M. R. Cook, 497; J. Kuhl, 423; C. Collins, 408; J. Hoffman, 474; M. Hanna, 404; M. Kolander, 428; D. Keeser, 421; H. Dittmar, 404; R. Hanning, 430; E. Heller, 423; P. Williams, 473; D. Jacob, 444; C. Carson, 471; S. Friday, 417; B. Kies, 430; K. Haywood, 406; G. Wheaton, 406.

0 series: L. Longe, 523; B. Robinson, 549; B. Zenz, 441; B. Bazo, 408; P. McVittie, 421; J. Riemenschneider, 404; M. R. Cook, 497; J. Kuhl, 423; C. Collins, 408; J. Hoffman, 474; M. Hanna, 404; M. Kolander, 428; D. Keeser, 421; H. Dittmar, 404; R. Hanning, 430; E. Heller, 423; P. Williams, 473; D. Jacob, 444; C. Carson, 471; S. Friday, 417; B. Kies, 430; K. Haywood, 406; G. Wheaton, 406.

0 series: L. Longe, 523; B. Robinson, 549; B. Zenz, 441; B. Bazo, 408; P. McVittie, 421; J. Riemenschneider, 404; M. R. Cook, 497; J. Kuhl, 423; C. Collins, 408; J. Hoffman, 474; M. Hanna, 404; M. Kolander, 428; D. Keeser, 421; H. Dittmar, 404; R. Hanning, 430; E. Heller, 423; P. Williams, 473; D. Jacob, 444; C. Carson, 471; S. Friday, 417; B. Kies, 430; K. Haywood, 406; G. Wheaton, 406.

0 series: L. Longe, 523; B. Robinson, 549; B. Zenz, 441; B. Bazo, 408; P. McVittie, 421; J. Riemenschneider, 404; M. R. Cook, 497; J. Kuhl, 423; C. Collins, 408; J. Hoffman, 474; M. Hanna, 404; M. Kolander, 428; D. Keeser, 421; H. Dittmar, 404; R. Hanning, 430; E. Heller, 423; P. Williams, 473; D. Jacob, 444; C. Carson, 471; S. Friday, 417; B. Kies, 430; K. Haywood, 406; G. Wheaton, 406.

0 series: L. Longe, 523; B. Robinson, 549; B. Zenz, 441; B. Bazo, 408; P. McVittie, 421; J. Riemenschneider, 404; M. R. Cook, 497; J. Kuhl, 423; C. Collins, 408; J. Hoffman, 474; M. Hanna, 404; M. Kolander, 428; D. Keeser, 421; H. Dittmar, 404; R. Hanning, 430; E. Heller, 423; P. Williams, 473; D. Jacob, 444; C. Carson, 471; S. Friday, 417; B. Kies, 430; K. Haywood, 406; G. Wheaton, 406.

0 series: L. Longe, 523; B. Robinson, 549; B. Zenz, 441; B. Bazo, 408; P. McVittie, 421; J. Riemenschneider, 404; M. R. Cook, 497; J. Kuhl, 423; C. Collins, 408; J. Hoffman, 474; M. Hanna, 404; M. Kolander, 428; D. Keeser, 421; H. Dittmar, 404; R. Hanning, 430; E. Heller, 423; P. Williams, 473; D. Jacob, 444; C. Carson, 471; S. Friday, 417; B. Kies, 430; K. Haywood, 406; G. Wheaton, 406.

0 series: L. Longe, 523; B. Robinson, 549; B. Zenz, 441; B. Bazo, 408; P. McVittie, 421; J. Riemenschneider, 404; M. R. Cook, 497; J. Kuhl, 423; C. Collins, 408; J. Hoffman, 474; M. Hanna, 404; M. Kolander, 428; D. Keeser, 421; H. Dittmar, 404; R. Hanning, 430; E. Heller, 423; P. Williams, 473; D. Jacob, 444; C. Carson, 471; S. Friday, 417; B. Kies, 430; K. Haywood, 406; G. Wheaton, 406.

0 series: L. Longe, 523; B. Robinson, 549; B. Zenz, 441; B. Bazo, 408; P. McVittie, 421; J. Riemenschneider, 404; M. R. Cook, 497; J. Kuhl, 423; C. Collins, 408; J. Hoffman, 474; M. Hanna, 404; M. Kolander, 428; D. Keeser, 421; H. Dittmar, 404; R. Hanning, 430; E. Heller, 423; P. Williams, 473; D. Jacob, 444; C. Carson, 471; S. Friday, 417; B. Kies, 430; K. Haywood, 406; G. Wheaton, 406.

0 series: L. Longe, 523; B. Robinson, 549; B. Zenz, 441; B. Bazo, 408; P. McVittie, 421; J. Riemenschneider, 404; M. R. Cook, 497; J. Kuhl, 423; C. Collins, 408; J. Hoffman, 474; M. Hanna, 404; M. Kolander, 428; D. Keeser, 421; H. Dittmar, 404; R. Hanning, 430; E. Heller, 423; P. Williams, 473; D. Jacob, 444; C. Carson, 471; S. Friday, 417; B. Kies, 430; K. Haywood, 406; G. Wheaton, 406.

0 series: L. Longe, 523; B. Robinson, 549; B. Zenz, 441; B. Bazo, 408; P. McVittie, 421; J. Riemenschneider, 404; M. R. Cook, 497; J. Kuhl, 423; C. Collins, 408; J. Hoffman, 474; M. Hanna, 404; M. Kolander, 428; D. Keeser, 421; H. Dittmar, 404; R. Hanning, 430; E. Heller, 423; P. Williams, 473; D. Jacob, 444; C. Carson, 471; S. Friday, 417; B. Kies, 430; K. Haywood, 406; G. Wheaton, 406.

0 series: L. Longe, 523; B. Robinson, 549; B. Zenz, 441; B. Bazo, 408; P. McVittie, 421; J. Riemenschneider, 404; M. R. Cook, 497; J. Kuhl, 423; C. Collins, 408; J. Hoffman, 474; M. Hanna, 404; M. Kolander, 428; D. Keeser, 421; H. Dittmar, 404; R. Hanning, 430; E. Heller, 423; P. Williams, 473; D. Jacob, 444; C. Carson,



## Boys Track Team Third in Triangular

The Chelsea boys track team finished third behind Lincoln and Pinckney in a triangular meet held at Pinckney. Lincoln won with 87 points, followed by Pinckney with 49 and Chelsea with 39.

Chelsea took four first places: Gar DeYoe, discus, 129-8 1/2; Scott Cooper, 440-yard dash, :53.7.

Kyle Kemmish, 880-yard run, 2:08.7; Eric Green, two-mile run, 10:36.5.

## Laurie Heller Awarded 4-H Scholarship

Laurie Heller, 17, of Chelsea, has been named as one of six Michigan recipients of the Michigan State University 4-H scholarship. She was selected from more than 100 applicants, along with the other five recipients who hail from Macomb, Saginaw, Barry, Montcalm, and Cheboygan counties.

The scholarship will cover 25% of tuition expenses at Michigan State University for a period of four years.

Laurie is a member of the Chelsea Area Rogers Corners Herdsmen and Terrific Tailors 4-H clubs. She is the daughter of Robert and Elsie Heller of Guenther Rd.

For more information of the many awards and scholarship opportunities available through the Washtenaw 4-H program, call the 4-H office at 973-9510.

The Bulldogs' two-mile relay team of Scott Cooper, Green, Kemmish and Allen Cole won a second, as did the 440-yard relay quartet of Dan Fenton, Ed Brosnan, Scott Miller and Dean Boote.

Green placed second in the mile, and Mark Spayd was second in the 330-yard low hurdles.

Third places for Chelsea went to Spayd in the 120-yard high hurdles, DeYoe in the shot put and Ed Brosnan in the pole vault. Cooper was fourth in the long jump.

"We were running a little bit hurt," Bulldog coach Bill Wehrwein said. "Tim Bowdish was out with a sprained ankle. If he had been able to run, I think we could have won both the mile and two-mile relays. Dan Fenton is an excellent pole vaulter, but he has a sore heel. He can run pretty well, but the injury cramps his vaulting style."

"We're improving, but we have to get better yet to be competitive in our Southeastern Conference dual meets."

## Nature Trail Walk Slated May 5 at Hudson Mills Park

"Woodland Walk," a family program, will be held at the Hudson Mills Metropark near Dexter on Saturday, May 5 at 2:30 p.m.

Naturalist Bob Hotelling's woodland walk along the Hudson Mills nature trail will lead to the discovery of a variety of colorful wildflowers. Participants should meet at the park office.

This program is "free," however, advance registration is required.



**BLUEBIRD NESTING BOX:** Andy Koszegi, son of Ron and MaryLou Koszegi, puts the finishing touches on a bluebird nesting box, one of 40 being put up at the Waterloo Nature Center and nearby private land. Andy, a member of Boy Scout Troop 478, is directing the project to earn his Eagle Scout rank. Scouts, the Chelsea Lions Club and Chelsea Lumber Co. helped in the project. Bluebirds have become scarce in this part of Michigan. It is hoped the nest boxes will attract them back here.

## Frosh Baseball Team Splits with South Lyon

Chelsea's freshman baseball team opened its season last Saturday by splitting a double-header with South Lyon. The frosh won the opener, 9-6, but

dropped the afterpiece, 13-9.

Strong pitching by Jeff Harvey and Rob McDowell helped the young Bulldogs to the first-game victory. Nine players collected hits. Scott Frisinger had three, and Mark Bareis and McDowell two each.

Matt Steinhauer, Greg Haist, Harvey, Jim Rooke and Bill Sober each had hits in the second game for Chelsea.

"It's too early to tell yet just what kind of a team we have," coach Phil Bareis said. "We have a lot of kids out, and they are enthusiastic. So am I."

The freshman will play at home against Howell tomorrow.

Members of the squad are: Mark Bareis, Eric Bell, Matt Bohlender, Andy Box, Bob Burg, Brian Coy, Joe Eassa, Scott Frisinger, Jeff Harvey, Ron Haffley, Randy Hafner, Greg Haist, Jim Helie, Drew Hubal, Rob Hubbell, Ron Johnson, Matt Kemp, Jon Lane, Jay Marentay, Rob McDowell, Casey Murphy, Dwayne Pate, Phil Patterson, Mark Pletcher, Jim Rooke, Bill Sober, Jeff Stacey, Todd Starkey, Matt Steinhauer, Fenton Van Reesema, Scott Wolak, Chris Wroubel.

## Whitmore Lake Youth Participates in NATO Training Exercise

Navy Seaman Budd E. Edwards, son of Gerald H. and Burdette E. Edwards of 220 Second St., Whitmore Lake, recently participated in "Teamwork '84."

He is a crewmember aboard the amphibious assault ship USS Inchon, homeported in Norfolk, Va.

"Teamwork '84" was a NATO exercise to test the ability of NATO forces to reinforce and resupply Northern Europe under winter conditions. It took place in the North Sea, Norwegian Sea and North Atlantic areas. A combined amphibious assault was conducted by U.S. Marines, British Royal Marines and Dutch Royal Marines in support of Norwegian Forces operating in the Arctic Climate of Northern Norway.

More than 150 ships and 300 aircraft from NATO countries, including more than 30 U.S. Navy ships were involved in the exercise. Other participating countries included Great Britain, The Netherlands, West Germany, Belgium, Canada, Denmark and Norway. Although not a military member of NATO, France also participated in the exercise.

## Pinckney Area Man Earns Second Army Commendation Medal

Sgt. 1st Class Alan R. Berendt, son of Raymond R. and Doloris R. Berendt of 21970 Spearwood Dr., Pinckney, has been decorated with the second award of the Army Commendation Medal at Fort Knox, Ky.

The Army Commendation Medal is awarded to those individuals who demonstrate outstanding achievement or meritorious service in the performance of their duties on behalf of the Army.

Berendt is a personnel administration supervisor with the 4th Training Brigade.

## OUT IN THE OPEN

By BILL MULLENDORE



A long-ago friend, now dead, who lived on Portage Lake had a "spearing barge" which he used every year in the Huron River and its chains of lakes during the early spring. I had a lot of good times aboard it.

The so-called barge was a home-made affair, a rectangular box with low sides. A rear bracket held a small outboard motor. Up front was a Rube Goldberg contraption of welded pipe from which a couple of gasoline lanterns were suspended. The lanterns were the key to the operation.

The barge was big enough to accommodate six people more or less comfortably provided you didn't mind standing up, and my friend regularly invited several of us to share in his sport. We would gather after dark, light the lanterns, and cruise slowly, spears held at the ready to impale any legal target that might present itself.

The targets were mostly carp, of which the Huron River system then had, and still does have, an over-abundance. We speared carp up to 20 pounds. There were occasional gars and bowfins to add some variety, but carp were the mainstay of the sport. There were

lots of them, and they were concentrated in the quiet, shallow back-waters where carp come to spawn.

Even when loaded with six people the barge could navigate in water less than a foot deep. It was a marvel of practical design and construction.

The spears, also home-made, were about 10 feet long and were intended to be jabbed rather than thrown. Letting go of the spear was a no-no. A "lost" spear floated, thanks to its wood handle, but it had to be retrieved, and that was a chore. Maneuverability was not one of the barge's strong points. It could hold a straight course and navigate curves, but wasn't very good about backing up and turning around.

When you agreed to go along on one of those spearing trips, you committed yourself to an all-night venture. You brought along a sack full of sandwiches and a cooler filled with beverages of your choice so long as they were non-alcoholic. (Looking for an overboard drunk in the middle of the night in that unwieldy barge most likely would have been a futile exercise.)

You could figure on getting home just about in time to shower,

shave, dress and go to work. You could also figure on coming into town with an impressive load of carp to give away to local citizens who had been alerted that some "free fish" might be coming.

I can recall a couple of times, when we speared so many carp that we darned near sank the barge under their weight. We had to plant our feet and keep them there while the fish piled up around our ankles and up toward our knees. If you tried to move, you would likely step on a fish, slip and fall.

As dawn neared, we docked, put the haul in washtubs, lifted them into station wagons, drove into Ann Arbor and dumped the load on the sidewalks of the neighborhood where we had been told people would be waiting for them. They were, even at the unlikely hour of 6 o'clock in the morning. The walleyes were clean within minutes.

There is a trick to spearing carp or any other fish, a matter of learning that they aren't where your eyes tell you they are. The scientific principle of refraction makes any under-water object look to be higher and closer than it really is. I made a good many futile spear thrusts before learning to correct my aim and picture the target as being deeper and farther away.

Three or four other spearing barges also ran regularly through the Huron River system during the spring weeks. We often passed one another during our forays in the night. The "traffic" didn't seem to matter much. The carp might spook if approached too closely, but soon returned to the places they had chosen to spawn.

Another vivid memory is of the monster walleyes we sometimes saw, fish that would easily have weighed 10 pounds or more. It was illegal to spear them, of course, and we held off, but the temptation was strong. Walleyes of that size were almost never caught by legal hook-and-line tactics, although I and a good many other anglers tried. We also saw some hefty bass and pike, far larger than any we ever took from the river.

It was, literally, an illuminating experience. The glaring light from those gasoline lanterns revealed an underwater world that day-time boaters never see.

## Red Cross Honors Volunteer Instructors

Several area residents were honored at the fifth annual instructor recognition banquet held by the Washtenaw county chapter of the American Red Cross on April 6 in Ann Arbor.

Purpose of the event was to recognize outstanding service provided by volunteer instructors and community organizations in Red Cross safety programs.

A national certificate of merit signed by President Reagan, the highest award given by the Red Cross, was presented to Manchester residents Sue Brunk and Donald Steele, who used two-rescuer cardio-pulmonary resuscitation to save the life of a co-worker last year.

A pin honoring five years of service was awarded to Daniel Ellenwood of Chelsea.

Certificates of appreciation for hours of service were presented to:

1,000 hours—Larry Reed of Chelsea, Paul Lemon of Manchester and Betty Lambarth of Pinckney.

500 hours—Thomas Kemp of Chelsea and Wilma Burrows and Peggy Foss of Pinckney.

300 hours—Ernest Cameron, Kathleen Cameron and Donald Henson of Chelsea, and Dennis Beta and Frederick Bonine of Dexter.

## Waterloo Area Youth Completes Army Basic Training

Army National Guard Pfc. Michael A. Serafin, son of Adam E. and Margaret L. Serafin of 7625 Seymour Rd., Grass Lake, has completed basic training at Fort Dix, N. J.

During the training, students received instruction in drill and ceremonies, weapons, map reading, tactics, military courtesy, military justice, first aid, and Army history and traditions.

He is a 1974 graduate of Michigan State University, East Lansing.

## STONEY RIDGE TACK SHOP ANNUAL SPRING FESTIVAL SALE



3 DAYS ONLY - APRIL 27-28-29

ENTIRE INVENTORY - 20% OFF

Bridles & Selected Saddles - 25% off Rubber Boots - 50% off  
All Blankets - 30% to 50% Off  
Selected Items Up to 70% Off

9970 W. Liberty Rd.

From Jackson Rd., 2 miles south on Dancer Rd. to Liberty Rd., exit on Liberty Rd.



## FRUIT, SHADE, FLOWERING & ORNAMENTAL TREES

EVERGREENS — Ask about our 20% Discount on Selected Items

- ASPARAGUS ROOTS
- GRAPEVINES
- POTTED ROSES
- BULK & PACKAGE SEEDS
- HANGING BASKETS

- ONION SETS
- SEED POTATOES
- PEAT MOSS
- BARK & STONE CHIPS
- BARE ROOTED STRAWBERRY & RASPBERRY PLANTS

Full line Fruits & Vegetables

"Send A Fruit Basket to someone near and dear"

• Farm Baked Donuts • Hand-Dipped All-Star Ice Cream

## GEE FARMS

OPEN 8 a.m. to 9 p.m. Daily

14928 BUNKER HILL RD.

PH. (517) 769-6772

## John Deere

When John Deere builds an economy rider, only the price is stripped down.

5-speed shift-on-the-go gear transmission for smooth operation and durability.

Optional 6 1/2-bushel bagging system for efficient collection of grass and leaves.

Sector-and-pinion steering for easy turning and positive control. Tight 27-inch turning radius.

Band-on-axle brake for quick, reliable stops and secure parking.

8-hp Briggs and Stratton engine with solid-state ignition for plenty of reliable power.

Deep-contoured 30-inch mower with adjustable cutting heights of 1 1/2 to 3 1/2 inches and a 12-inch opening for clean bagging or uniform discharge.

Full-length 54-inch solid-steel frame for strength and durability.

Two-position foot-rests for comfortable operation.

Until now, if you wanted to buy an economy rider, you had to settle for economy features. But this year, John Deere introduces the R-70 and the electric-start R-72, two solid economy riders that are built to uphold the John Deere tradition for quality.

Each comes with several features you won't find on competi-

tive riders. And each is built with an attention to detail that'll keep them running for years.

So if you want to save on a riding mower, but you don't want to sacrifice comfort, convenience, performance or reliability, take a look at the new R-Series riders at your nearby John Deere dealer.

Nothing Runs Like a Deere®



Buy now and make no monthly payments for 90 days with the John Deere Revolving charge plan. It's available to qualified customers with approved credit for 10% down and easy monthly payments at an annual percentage rate of 18%. Ask for details.

No monthly payments for 90 days.



## GROSS EQUIPMENT CO.

9685 West Michigan Ave.  
Salline, Mich. Ph. 429-2517



# 4-H Spring Achievement Program Held at Saline High

"Buttons, Bows and Blooms" was the theme for the annual 4-H Spring Achievement program held April 7, 9 a.m. to 9:30 p.m. at Saline High school.

Judging of clothing construction, knitting and crocheting, construction, leathercraft, wood-working and demonstrations took place in the morning. An afternoon and evening style revue was held for all clothing members modeling their outfits.

Many awards resulted for the Chelsea-Dexter area. In the Beginner and Young Miss group, first place construction honors went to Tracy Roehm which was sponsored by the Dale Weidmayer family. Second and third place was sponsored by JoAnn Fabrics and went to Anne Tuveson, Manchester, and Amy Weidmayer, Manchester. Honor ribbons went to the following—Wendy Haeussler, Manchester; Becky Ticknor, Saline; Ingrid Amesen, Ann Arbor; Jennifer Baily, Manchester; Jenni Gordon, Saline; Amy Diehl, Saline; Michele Groom, Saline; Casie Finkbeiner, Saline; Karen Bradbury, Dexter; Teri Blumauer, Manchester; Jill Miller, Dexter; Krista Kohler, Clinton; Heather Kapp, Ann Arbor; Stephanie King, Dexter; Debbie Combs, Hamburg; Susan Arnold, Dexter; Sheila Guenther, Saline; Julie Nixon, Dexter; Stephanie Bowers, Chelsea; Julie Tobias, Chelsea; Alysha Wallace, Pinckney; Jennifer Jaworski, Dexter; Karen Woodward, Dexter; Elizabeth Taylor, Chelsea; Laurie Honbaum, Chelsea; Beth Wolfrom, Ann Arbor; Lydia Flik, Dexter; Stacie Taylor, Chelsea; Leisa Schiller, Chelsea; Christine McLaughlin, Chelsea; Tara Roehm, Chelsea; Nicole Underhill, Chelsea; and Jeff Lucas, Manchester.

In the Junior Miss group, construction honors went to: first place, Marie Ball, Manchester, sponsored by the Dale Weidmayer family; second place, Karen Haugen, Chelsea, sponsored by Riccard Fabrics; third place, Elizabeth Hagley, Ann Arbor, sponsored by Riccard Fabrics.

Honor ribbons went to the following: Jackie Miller, Manchester; Kerri Bristle, Manchester; Linda Pierce, Manchester; Kim Bailey, Manchester; Jennifer Bennett, Chelsea; Sara Samonek, Manchester; Tricia Horning, Manchester; Sarah Weidmayer, Ann Arbor; Diane Haslett, Ann Arbor; and Anne Tanner.

In the Senior Miss group, construction honors went to: first place, Lisa Schairer, Dexter, sponsored by the Dale Weidmayer family; second place, Laurie Heller, Chelsea, sponsored by Riccard Fabrics; third place, Laura Shape, Ann Arbor, sponsored by Riccard Fabrics.

Honor ribbons went to the following: Mary Grifka, Chelsea; Diane Braun, Ann Arbor; Amy Wolfgang, Chelsea; Lucinda McCalla, Chelsea.

In the afternoon style revue, 30 girls from the Beginner and Young Miss groups were asked to return and model in the evening Dress Revue. They were as follows: Jenni Gordon, Saline; Jennifer Bailey, Manchester; Casie Finkbeiner, Saline; Karen Woodward, Dexter; Christine Haslett, Ann Arbor; Karla Lutton, Manchester; Jill Miller, Dexter; Sheila Guenther, Saline; Tara Roehm, Chelsea; Susan Arnold, Dexter; Stephanie King, Whitmore Lake; Becky Kern, Chelsea; LeAnn Groom, Saline; Kerry McArthur, Chelsea; Wendy Haeussler, Manchester; Alysha Wallace, Pinckney; Julie Tobias, Chelsea; Michelle Root,

Ann Arbor; Ann Tuveson, Manchester; Laurie Honbaum, Chelsea; Terra Even, Dexter; Melissa Hawk, Manchester; Jennifer Jaworski, Whitmore Lake; Wendy Farley, Ypsilanti; Amy Trinkle, Dexter; Tracy Roehm, Chelsea; Heather Keane, Chelsea; Beth Wolfrom, Ann Arbor; Stacie Taylor, Chelsea; and Karen Kene, Chelsea.

In the evening style revue, modeling honors went to the following: the 10 top models in the Beginner and Young Miss group were Heather Keane, Chelsea; Stephanie King, Dexter; Karen Woodward, Dexter; Alysha Wallace, Pinckney; Jenni Gordon, Saline; Becky Kern, Chelsea; Anne Tuveson, Manchester; Beth Wolfrom, Ann Arbor; Michelle Root, Ann Arbor; Sheila Guenther, Saline. Top model was Jenni Gordon, Saline; first runner-up was Karen Woodward, Dexter; and second runner-up was Anne Tuveson, Manchester.

In the Junior Miss group the 10 top models were Rebecca Dent, Chelsea; Marie Ball, Manchester; Marisa Rochel, South Lyon; Kim Bailey, Manchester; Elizabeth Hagey, Ann Arbor; Jill Sherrill, South Lyon; Kerri Bristle, Manchester; Robin Silvers, South Lyon; Linda Pierce, Manchester; Katie McMahon, Dexter. Top model was Kerri Bristle, Manchester; first runner-up was Kim Bailey, Manchester; second runner-up as Marisa Rochel, South Lyon.

In the Senior Miss group the 10 top models were Jan Ehnis, Whitmore Lake; Kelly Bristle, Manchester; Lucinda McCalla, Dexter; Lisa Schairer, Dexter; Theresa Braun, South Lyon; Karen Gilbert, Dexter; Wendy Wolfgang, Chelsea; Diane Braun, Ann Arbor; Amy Wolfgang, Chelsea; Rose Grifka, Chelsea. Top model was Lisa Schairer, Dexter, winning a silver bowl sponsored by the 4-H Service Club. First runner-up was Karen Gellert, Dexter and second runner-up was Teresa Braun, South Lyon.

Woodworking was exhibited by the Parker Corners Craftsmen from the Chelsea-Dexter area.

Awards for woodworking in the Apprentice class went to Danny Roehm of Clinton as well as the honor ribbon. Ryan Nixon of Dexter received the top Handyman award and honor ribbons went to Neil Heller and Ryan Nixon of Dexter, and Kevin Kern of Chelsea. The top Craftsman was Mark Gibb of Pinckney who also received an honor ribbon for his achievements.

The top demonstration award was presented to Greg and Amy Weidmayer of Manchester. Philip Root of Ann Arbor and Greg and Amy Weidmayer received honor ribbons for their project work.

Mike Etzel of Dexter received the top Craftsman award and was named the Best of Show award winner for his leathercraft project.

## Manchester Youth Completes Navy Recruit Training

Navy Seaman Recruit James H. Burch, son of Thomas M. and Ruth M. Burch of 11433 Sheridan Rd., Manchester, has completed recruit training at the Naval Training Center, San Diego, Calif.

During the eight-week training cycle, trainees studied general military subjects designed to prepare them for further academic and on-the-job training in one of the Navy's 85 basic occupational fields.



SEWING CONSTRUCTION HONORS were won by these two girls at the 4-H Achievement show April 7. Tracy Roehm, left, took first place honors in the Young Miss (12-14 years), and Laurie Heller who garnered a second-place award in the Senior Miss (14-18 years).



MODELING HONORS went to Becky Kern, Heather Keane and Michelle Root at the 4-H Spring Achievement April 7 at Saline High school. These girls were in the 10 top models in the Beginner and Young Miss age group.



MODELING HONORS went to Amy Wolfgang, left, Wendy Wolfgang and Rose Grifka at the 4-H Spring Achievement April 7 at Saline High school. These girls were in the top 10 models in the Senior Miss age group.



SEWING HONORS went to the Terrific Tailors 4-H Club members at the Spring Achievement April 7. These girls, winning construction honors are, from left, Stephanie Bowers, Tara Roehm, Elizabeth Taylor, Nicole Underhill, Tracey Roehm, Laurie Heller, Jennifer Bennett, Stacie Taylor, Amy Wolfgang, and Mary Grifka. Christine McLaughlin and Leisa Schiller are not pictured.



TERRIFIC TAILORS 4-H Club members are wearing the garments they made for the Spring Achievement show April 7 at Saline High school. Beginner and Young Miss members are, left to right, first row, Karen Keane, Lisa Koenigter, Becky Kern; second row, from left, Stephanie

Bowers, Tara Roehm, Heather Keane, Nicole Underhill; third row, from left, Elizabeth Taylor, Michelle Root, Amy Koenigter; fourth row, from left, Debi Koenig, Tracey Roehm, Stacie Taylor and Michelle Stimpson. Christine McLaughlin and Leisa Schiller are not pictured.



PARKER CORNERS CRAFTSMEN 4-H Club woodworking group exhibited their projects at the Spring Achievement show April 7 at Saline High school. Members of the group, from Chelsea and Dexter are, from left, Raymond Schairer, leader,

Scott Schneider, Lance Satterthwaite, Garrett Kern, Dan Schneider, Kevin Kern who received top honors, and Mark Luick. Missing from photo are members Brian Andress, Mark Schairer and Jeff Andress.

## CHS Class of '64 Trying To Locate Some Classmates

Chelsea High school class of 1964 will be holding their 20th-year class reunion on Saturday, July 28, beginning at 6 p.m. at the UAW Hall in Chelsea.

The committee is trying to find the whereabouts of the following classmates: Gary Craven, Laurel Hanson, David Hargrave, Jim Jeffries, Gary Keehle, Judy Livingston, Jon Merriman, Linda Killham, Joe Nyies, Victor Parks, Butch Reed, Ron Smith, Diane Snyder, Carl Walker and Bev Windell.

If you have any information on these people please contact Pauline or Warren Porath, 475-7418, or Jeanene Riemen-schneider, 475-1469.

Hudson Mills Metropark, located northwest of Dexter, provides one of the most scenic areas for cross-country skiing. This is the primary winter attraction. Nearby rapids and the natural outdoor quality of the park offer many opportunities for photographers.



JUNIOR AND SENIOR MISS Terrific Tailors 4-H Club members are wearing the garments they made for 4-H Spring Achievement April 7 at Saline High school. Shown here are, front row, left to right, Renee Hager, Christine Underhill, Laurie

Heller, Jennifer Bennett, Judy Barels; second row, from left, Amy Wolfgang, Rose Grifka, Wendy Wolfgang, Mary Grifka. Dawn Flegel was not present for photo.



# LITTLE WANT ADS! BIG PLUSES FOR BIG RESULTS!

Washtenaw County's Busy Marketplace . . . Quick, Economical Results . . . Give 'em a try! Late classifieds on page 6.

## Real Estate

## Situation Wanted

## Bus. Services

## Bus. Services

## Memoriam

## McKERNAN REALTY, INC.

475-8424

Chelsea Office  
20179 McKernan Rd.  
(517) 522-4739

Grass Lake Office  
300 E. Michigan Ave.

Have Buyers Waiting  
to purchase farms  
in this area!

RESIDENTIAL-FARMS-COMMERCIAL

## Child Care

HOUSECLEANING — Will clean house in Chelsea area. Have references. Ph. 475-7881. x47

EXPERIENCED HOUSE CLEANING — I have two openings available. References provided. Ph. 475-3697. x47

WILL BABYSIT in my Chelsea home with playmate. Flexible hours. Ph. 475-7881. x47

EXPERIENCED BABY SITTER needed for toddler, afternoons, 3 weeks days per week. Own transportation. 10 a.m.-1:30 p.m. Ph. 475-9212. x47

BABYSITTING in my Chelsea home (Wilkinson St.) I am looking for a 2½-5-year-old girl, as a playmate for our 3½-year-old daughter. Dependable and loving care. I have other playmates. Call 475-7478. x47

MATURE, responsible individual with own transportation to babysit at my home in Chelsea. If interested call 475-2356. x47

LICENSED CHILD CARE — infants to 6 years. Delicious meals. Quality care in Dexter Village. Ph. 426-5337. x48-4

NEED MONEY? Cash paid for full size quality brand bicycles. Bring them in today to Student Bike Shop, 607 S. Forest, Ann Arbor, 662-6986. 191f

TIMBER WANTED  
Walnut, White, Red and Burr Oak for Veneer purposes.  
Phone 1-(616)-527-1273  
NELS PETERSEN

2110 Ernest Rd., Ionia, Mich. 48846  
x47-5

WANTED TO RENT — Wanted to rent from June 1 to Oct. 1, nicely furnished cottage on Cavanaugh or Spring Lake, Chelsea, Call (313) 675-3315 or (602) 488-9814. x47

3-BEDROOM APT for lease. Heat, water furnished. \$525. Ph. 475-8870. x47

ADULT FEMALE to share home in Chelsea. Must be neat, reliable and have references. \$175 per month, and \$175 security. Ph. 475-7881. x47

APARTMENT FOR RENT with kitchen and bath. Utilities included. Ph. 475-1227. x47

EFFICIENCY APARTMENT — Stove, refrigerator, all utilities. \$225. Ph. 475-9840. x47

EXTRA NICE 3-ROOM upper, private front entrance, fully carpeted, for very refined quiet person. 475-7638. x47-3

SCHOOL HOUSE SQUARE  
16 luxurious 1 and 2 bedroom apartments. Now renting.  
Call (517) 522-4206 for appointment x371f

ROOMS by day, week or month. Excellent for the single man or retiree. Sylvan Hotel, Chelsea, Ph. 475-2911. x311f

FOR RENT — Fair Service Center for meetings, parties, wedding receptions, etc. Weekdays or weekends. Contact John Wellnitz, phone 475-1518. x311f

CAR RENTAL by the day, week-end, week or month. Full insurance coverage, low rates. Call Lyle Chriswell at Palmer Motor Sales. 475-1301. x25f

FOR INFORMATION ABOUT, or to make an appointment with The Humane Society of Huron Valley Spay and Neuter Clinic please phone (313) 662-4365, 10 a.m. to 4 p.m. Monday through Friday. x301f

COMMUNITY SPAY-NEUTER CLINIC — Low cost. Appointments available. Six months — Two years. 971-8774, evenings. x47-8

FOUND — Black female cat with white collar, Waterloo Rd. area. Ph. 475-7335. x48-3

FOR LOST OR FOUND PETS — Phone The Humane Society of Huron Valley at 662-5585 between 11 a.m. and 5 p.m. Sunday through Saturday; closed holidays. 3100 Cherry Hill Rd., Ann Arbor. x381f

Help Wanted

RN & LPN  
Needed for home care in Jackson and surrounding areas.  
Please call  
Upjohn Health  
Care Services  
(517) 788-7730 for immediate consideration x47

TIMEKEEPER  
TOOL CRIB ATTENDANT  
High school graduate, will train. Must have legible handwriting and an aptitude for numbers.  
Call Personnel  
475-1331 x47

PART-TIME people needed to hand out food samples in a store near your home. Mostly Fri. and Sat., 10 a.m.-6 p.m. Must have car. \$4/hr. Interviewing on April 30th at 9 a.m. at Tel-Twelve Mall (Telegraph and 12 Mile) in Community room by Osmun's. No appointment necessary. Training immediately following interview (12-3 p.m.). IntroMarketing, Inc., (313) 1-646-9655. x47

LADIES — Become an Undercover Wear agent. Sell lingerie at home parties. Have a party to see what it's like. Guaranteed fun, no obligation. Call Sharon, 475-2466. x47-4

WAITRESSES WANTED — mornings. See manager, Country Restaurant, Dexter. x441f

Wright Janitorial  
Spring Cleaning  
Carpet - Upholstery - Windows  
INSURED  
Phone 1-461-2106 x49-4

UPHOLSTERY — Call for free estimates. Pick-up and delivery. (517) 522-5082 between 9 to 5. x46-4

WORD PROCESSING  
Computerized typing for resumes—cover letters  
multiple mailings—mailing labels  
post card reminders—term papers.  
475-2054 x47-8

CUSTOM SLAUGHTERING of Beef hogs and lambs. Manchester Locker Plant, Manchester, Mich. Ph. 313-428-7600. x47-14

PIANO TUNING and repair. Qualified technician. Call Ron Harris, 475-7134. x221f

M & H  
Home Maintenance  
Carpentry - Hauling - Painting  
Roofing - Gutters - Plumbing  
Trash Removal - Landscaping  
REASONABLE RATES  
Mike Wackenhut  
428-7013

CEILING - Insured  
Free Estimates  
475-1626 x13-29

CEILING - Insured  
Free Estimates  
475-1626 x13-29

CEILING - Insured  
Free Estimates  
475-1626 x13-29

CEILING - Insured  
Free Estimates  
475-1626 x13-29

CEILING - Insured  
Free Estimates  
475-1626 x13-29

CEILING - Insured  
Free Estimates  
475-1626 x13-29

CEILING - Insured  
Free Estimates  
475-1626 x13-29

## Carpentry/Construction

ROOFING, SIDING, REMODELING, cement, Jim Hughes. 475-2079 or 475-2582. x4-10

QUALITY CARPENTER WORK — 18 years experience, reasonable prices. Interior and exterior. R. R. Carter, 475-8490 or 475-3404. x331f

BRICK MASON — Brick and block work. Fireplaces, chimney repair. Tuck pointing and stone work. Dennis Garen. Ph. 475-2584. x481f

Broughton  
Modernization Co.

—Aluminum and Vinyl Siding  
—Replacement Windows  
—Insulation  
—Roofs  
—Additions

Licensed - Insured  
Free Estimates  
475-1626

CEO & DREXLER  
CONSTRUCTION CO.

GARAGES - ADDITIONS  
KITCHENS  
BASEMENT REMODELING  
DECKS

LICENSED  
FREE ESTIMATES  
CALL 475-7906

OR  
475-2481 x48-8

D. R. ANDARIESE  
Building & Remodeling

—ROUGH & TRIM SERVICE  
—KITCHENS REMODELED  
—BASEMENTS FINISHED  
—GARAGES  
—ADDITIONS

ALSO  
CUSTOM CABINETWORK  
AND WOOD TURNING  
FREE ESTIMATES

Quality Work at Reasonable Rates  
498-2297 or 475-8389 x421f

J. R. CARRUTHERS  
LICENSED  
RESIDENTIAL BUILDER  
CUSTOM HOMES  
ADDITIONS/FIREPLACES  
PATIOS  
ROOFING/SIDING/REPAIRS

475-7234  
CHELSEA x301f

R. L. BAUER  
Builders

LICENSED AND INSURED  
Custom Building  
Houses - Garages - Pole Barns  
Roofing - Siding - Concrete Work

FREE ESTIMATES  
Call 475-1218

Evenings Call Jim, 475-9364 x291f

RON MONTANGE  
CONSTRUCTION

—Full carpentry services  
(rough and finish)  
—Additions, remodeling and repairs  
—Replacement Windows  
—Concrete  
—Roofing and siding  
—Cabinets and Formica work  
—Excavating and trenching

QUALITY WORKMANSHIP  
FREE ESTIMATES  
475-1080

LICENSED  
Excavating

SAND GRAVEL  
KLINK  
EXCAVATING

Bulldozer — Backhoe  
Road Work — Basements  
Trucking — Crane Work  
Top Soil — Demolition  
Drainfield — Septic Tank  
Trenching, 5' up  
Industrial, Residential, Commercial  
CALL 475-7631 x131f

LITTLE WACK  
EXCAVATING

Basement — Drainfields  
Bulldozing — Digging  
Snow Removal — Tree Removal

LICENSED AND INSURED  
Paul Wackenhut  
Ph. 428-8025 x521f

WANTED -  
WALNUT  
WHITE OAK  
RED OAK

Paying up to  
\$1,500 per Tree  
Cash Before Cutting.  
PH. 475-8047  
after 6 p.m.

## Landscaping/Outdoor Maint.

Household Trash  
Hauling  
North Chelsea Area  
Weekly Pick Up

Call Anytime  
994-0777 or 1-498-2877 x47-5

Repairs/Improvements

LET GEORGE DO IT!

Plumbing, Heating, Electrical  
Repair & Service

PHONE 475-8903  
GEORGE ELLENWOOD  
563 McKinley St.  
Chelsea Mich. x521f

Window Screens  
Repaired

Reasonable rates

Chelsea Hardware

110 S. Main Ph. 475-1121 x301f

Tutoring/Instruction

TUTORING GRADES K-2nd by  
teacher with extensive back-  
ground in psychology and early child-  
hood education. 426-2294. x47-5

Bus. Opportunity

OWN YOUR OWN Jean-Sportswear,  
Ladies Apparel, Combination, Ac-  
cessories, Large Size store, National  
brands: Jordache, Chic, Lee, Levi,  
Vanderbilt, Izod, Gunne Sax, Esprit,  
Brittania, Calvin Klein, Sergio  
Valente, Evan Picone, Claiborne,  
Members Only, Bill Blass, Organical-  
ly Grown, Healthtex, 300 others.  
\$7,900 to \$24,900, inventory, airfare,  
training, fixtures, grand opening,  
etc. Mr. Loughlin (612) 888-6555. x47

Card of Thanks

CARD OF THANKS  
We wish to thank our friends,  
neighbors and family for our sur-  
prise birthday party. The friend-  
ship bouquet is a memory to be  
cherished. Thanks for all the  
beautiful cards.  
Glen and Olive Wiseman.

THANK YOU  
On behalf of the Chelsea  
Athletic Boosters we would like to  
thank the following people who  
helped at the Millionaire's Party:  
Bob and Diane Bentley, Ron and  
Judy Nemeth, Maureen Bohl,  
Kathy Vleck, Bob Wheaton, Tom  
Vandegrift, Toni and Larry  
Hawker, Theresa and Joe Hunn,  
Carol and Jim Collins, Gari and  
Eldon Feldman, Darla and John  
Bohlender, Mike and Jan Sweet,  
Sue Starkey, Kathy Frisinger,  
Barb Haist, Linda Roberts, Pat  
Zangara, Joe and Jan Brosnan,  
Barb and Dave Wolfgang. And  
thanks to anyone else who may  
have helped at the Millionaire's  
Party that we did not mention.  
Thanks everyone.  
Ellie Unterbrink  
Ginny Wheaton,  
co-chairmen

Subscribe to  
The Chelsea Standard!

ASSOCIATED DRYWALL

Complete Drywall Service  
New & Repair Work  
Textured Ceilings  
- Free Estimates -  
JOE ANDERSON - 426-2513

FOR PROFIT

See us for feed  
needs!

Feed Formulas Tested,  
Proved To Get Results

Extra proteins, vitamins and  
minerals in proper balance,  
scientifically blended, make our  
feeds real profit producers for  
you.

Farmers' Supply Co.

Phone 475-1777

## Memoriam

IN MEMORIAM  
In memory of Wáldo B.  
Steinaway, Sr. (Pappy). What I  
would give to clasp his hand, his  
happy face to see, to hear his  
voice and see his smile, that  
meant so much to see.  
His Wife and Children

IN MEMORIAM  
In loving memory of Katherine  
Cavender, our beloved wife,  
mother, and grandmother who  
passed away one year ago, April  
28. You were always there loving  
us and taking care of us. Until one  
day you were taken from us.  
Even though we have loving  
memories of you as the days pass  
by, our hearts still ache as tears  
are wept for you. We try to visit  
your resting place each and  
every day. But it's not the same  
as having you here and wishing it  
didn't have to be this way. Ma, we  
are taking each day as it comes.  
Because life does go on. But your  
smiling face and loving ways are  
still as fresh as yesterday to us.  
The love that's in our hearts and  
the memories of you will be  
forever. But you are still very  
sadly missed by your loving fam-  
ily who loved you very very much.  
Husband, Owen F. Cavender.  
Daughters, Barb & Alice  
Cavender.

Son & Daughter-in-law,  
Spark & Nina Cavender.  
Daughter & Son-in-law,  
Kathy & Ken Barksdale.  
Granddaughter, Michelle  
Barksdale.

Finally.  
An owner's manual  
for the most important  
machine you own.

Michigan Heart Association

Ask for this free brochure at  
any Michigan Heart office.

Michigan Heart Association

WE'RE FIGHTING FOR YOUR LIFE.

An American Heart Association Affiliate  
A United Way Agency

Since May 15, 1941, when the  
HCMA Board of Commissioners  
was formed, six persons from  
Washtenaw county have repre-  
sented its citizens in the construc-  
tion and operation of Huron-  
Clinton Metroparks. Former  
HCMA Commissioners include  
Harry B. Earhart (1941-46);  
Herbert L. Frisinger (1946-70);  
James A. Chaffers (1970-71);  
Jesse A. Rutherford (1971-78) and  
John H. Dillon (1978-80), while  
James B. Cosgrove, of Ypsilanti,  
presently represents Washtenaw  
county.

## LATE ADS

## Classified Clips

Ads received after deadline

## Automotive

4 CRAGER RIMS for sale. \$125 or  
best offer. Call 475-2419 after 4:30  
p.m. x47

1972 V-W BUG — \$275 or best  
offer. Call 475-2419 after 4:30 p.m. x47

## Farm &amp; Garden

LOGS SUITABLE FOR FIREWOOD —  
Large amounts, 300 face and  
minimum. Woods & Estate Manage-  
ment. Ph. (517) 592-3248. x51-4

FOR SALE OR TRADE — Wheat straw  
and third cutting hay. Ph. 475-1850.  
x47

LAWN MOWING and garden tilling,  
commercial and residential lawn  
care. Low rates, free estimates. Call  
Brian, 475-2244 after 5 p.m. and  
weekends, or 475-9604. x50-4

ROTOTILLER with new engine. Ph.  
475-2879. x47

## For Sale

COUCH and chair, like new, in  
excellent condition. Ph. 475-3666.  
x47

## Garage Sales

MAKE-AN-OFFER GARAGE SALE —  
2 family, no reasonable offer  
refused. Sat. April 28, 9 to 4, 1550  
Sylvan Rd., Chelsea (backside of  
Chrysler Proving Grounds). If rain-  
ing, cancelled until May 5. x47

YARD SALE — 346 Elm St., Sat.  
April 28, 9 a.m. to 4 p.m. 30' gas  
oven, 10-speed bike, used clothes,  
and much more. x47

## Furniture Recyclers

is moving to  
6585 JACKSON RD.  
Join us during our open house  
Saturday and Sunday, April 28 and 29  
from 10 a.m. to 6 p.m. for all your  
used furniture needs. x47

## Michigan Certified

SOY BEAN SEED  
HODGSON 78  
CORSOY 79  
NEBSOY  
CENTURY  
\$12.00 per bushel  
Ph. 1-(517)-451-4010

BRABLEC FARMS  
BRITTON, MICH. 49229

## SPECIALS

ROASTED \$1.63  
SAUSAGE lb.

NO. 303 CAN HUNT'S  
Tomato Sauce .2 for 85¢

28-OZ. PKG. ZION  
Fig Bars . . . . . \$1.25

16.9-OZ. BOTTLES ASSORTED FLAVORS  
Faygo Pop . . 8 pac \$1.59  
(plus deposit)

Play the Daily Lottery  
or the Michigan Card Game

KUSTERER'S

FOOD MARKET  
DIAL 475-2721 WE DELIVER

## Commercial - Residential - Industrial

CHELSEA GLASS

SALES and SERVICE  
140 W. Middle St. Chelsea

SUNROOFS - SUNROOFS

★ Black Frames 10% Off Sale  
★ Dark mirrored glass that tips up or  
totally lifts out.

SLIDING REAR PICK-UP WINDOW FOR ALL MAKES  
With Tinted Glass  
-- and --

Introducing the NEW SWINGER TRUCK WINDOWS

★ BLACK PRIVACY GLASS  
★ LARGE OPENING  
★ SINGLE HANDLE OPENING

TIP IT OUT  
... or ...  
TAKE IT OFF!

Call 475-8667 or (517) 782-4524



Ads  
Taken  
Until  
10 a.m.  
Monday

# PUT IT IN THE WANT ADS FOR RESULTS

Just  
Phone  
475-1371

## Automotive 1

**Palmer Motors**  
Since April  
1912  
Buy With  
Confidence  
Michigan's Oldest  
Ford Dealer

1975 GRAND PRIX  
Excellent condition.  
1972 JEEP WAGONER  
63,000 miles, 4x4.  
1976 JEEP CJ5  
1977 MAVERICK 2-dr.  
Extra sharp!  
38,000 miles.  
1980 PINTO WAGON  
Automatic.

**We Buy Used  
Cars & Trucks**

1980 MONTE CARLO 2-dr.  
6-cyl. with air.  
1980 REGENCY 4-dr.  
Pure luxury.  
1981 ESCORT WAGON  
Priced to sell.  
1981 ESCORT 3-dr.  
Two-tone paint.  
1981 CHEVETTE 2-dr.  
Automatic.

**Buy...Sell...  
Consign...**

1981 FIREBIRD SE  
Lady-owned, 30,000 miles.  
1982 FIREBIRD SE  
Fully equipped.  
1983 MUSTANG GL 3-door.  
Demonstrator.  
1983 ESCORT 4-door GL  
Demonstrator.  
1983 SIO BLAZER  
9,000 miles.  
1983 LINCOLN CONTINENTAL  
Luxury at its best.

**Palmer Motors**  
We Value Our  
Reputation  
70 Years Proves it!

Display Lot Open  
Mon. & Thurs. 8:30  
Tues., Wed., Fri. 9:30  
Saturday 11:30

CHELSEA  
475-1800 475-3650  
461f  
1976 PINTO 2-door, \$500.  
Evenings 475-1824. 47  
GOLDEN FALCON camping trailer for  
sale. Excellent condition. (517)  
922-5278. -x48-2  
1930 MODEL A FORD, Coupe with  
rubble seat. Parade condition.  
\$6,000. Call Saline 429-7360. -x48-2

1977 JEEP CHEROKEE — Mechanically  
good, body fair. \$1,500. Ph.  
475-7271. -x47-2  
1976 CHEVROLET IMPALA — Single  
owner, 72,000, air, automatic,  
power steering, power brakes.  
\$1,400. 475-7978. -x46f

## BODY SHOP

COMPLETE FULL TIME  
Estimates Available  
**PALMER FORD**

222 S. Main 475-1301  
36f

**CLASSIFIED  
ADS  
Really work**

## Classified Ad Order Blank

Mail Your Copy to The Chelsea Standard  
300 N. Main St., Chelsea, Mich. 48118

Name \_\_\_\_\_  
Address \_\_\_\_\_  
City \_\_\_\_\_

Ad is to appear week of \_\_\_\_\_ number of weeks \_\_\_\_\_  
in ☐ The Chelsea Standard \$ \_\_\_\_\_  
and or ☐ The Dexter Leader \$ \_\_\_\_\_ ☐ Charge Ad

☐ Total Enclosed \$ \_\_\_\_\_

Please run ad under the  
following Classification \_\_\_\_\_  
(Please type your ad copy to avoid errors)

Ad Rates: 10 words or less \$1.00 (paid in advance). Over  
10 words, 7¢ per word.

Complete group of figures for phone number and address each count  
as 1 word; each abbreviation counts as 1 word. You don't save  
money by abbreviating and you make your ad harder to read.

**The Chelsea Standard**  
Phone (313) 475-1371

## Automotive 1

**Grohs Chevy**

"Ride With A Winner!"  
7120 Dexter-Ann Arbor Rd.

### USED CARS

1983 CITATION 4-dr. demo.  
1982 CAVALIER Wagon, automatic.  
1982 CAVALIER Wagon.  
Auto., low miles.  
1979 CAPRICE 4-dr., loaded,  
38,000 miles.  
1978 MUSTANG V-6, 4-speed,  
T-Top.  
1982 CAVALIER CS Wagon  
Cassette.  
1981 CHRYSLER K-Car Wagon.  
1981 CITATION 4-dr., auto.  
Silver.  
1981 CHEVETTE 4-dr. Auto.

### USED TRUCKS

1982 C17 JEEP.  
6-cyl., 4-speed, Sharp.  
1978 BLAZER  
41,000 miles, Sharp!  
1980 FORD 3/4-ton 4x4.  
1978 CHEVY 3/4-ton, 4-wheel drive.  
1975 CHEVY 1-ton dump.  
1976 FORD 3/4-ton, 2-wheel drive.

SERVICE AND QUALITY  
IS OUR NAME!

**DEXTER-426-4677**

Open daily til 6 PM  
Mon. & Wed. til 8 PM  
Saturdays 9-1 PM

## Farm & Garden 2

FARM TRACTORS for sale. Used,  
small. Ph. 475-8141 or 475-8726. -x47f

## All Your Spring Gardening Needs

—BULK SEEDS  
—BEGONIA BULBS  
—PEPPERS  
—ASPARAGUS ROOTS  
—ONION SETS  
—FERTILIZERS  
—SEED POTATOES  
—GRASS SEEDS  
—CLEMATIS VINES

### Chelsea Hardware

110 S. Main Ph. 475-1121  
48-2

GRAVEL — Bankrun. Excellent for  
driveways. \$20 for 5 yards. Chel-  
sea Area. Ph. 475-1080. 50-4

10 ACRES for rent, 7 tillable, on  
Liebeck Rd. \$150. Ph. 482-1624. 47  
FOR SALE — Baler twin, 9,000 feet,  
\$17,500 if ordered this month. Ph.  
Charles Trinkle & Sons, 475-7798,  
evenings. -x51-4  
FOR SALE — Ariens 7 h.p. rear-tire  
rototiller. Used very little, like new  
condition, \$500. Ph. 475-9229. -x49-3

## SEED CORN

Have A Good Supply of  
**GOLDEN HARVEST  
FUNKS  
JACQUES**

### Seed Corn on Hand

BALER TWINE  
At Early Spring Prices  
**Harold Trinkle & Sons**

475-8992 -x52-6

SPECIAL — Premium June Clover,  
60-lb bushels, \$56. Also Vernal  
Alfalfa and field seeds of all kinds.  
Cole's Elevator, Gregory, 498-2735. -x47-10

LAMBS for freezer, fair or breeding  
(Suffolk and Hampshire). 475-7978. -x46f

## Farm & Garden 2

**CONKLIN PRODUCTS  
AMPLIFY & AMPLIFY-D**

For Better Seed Germination  
WEX - A Wetting Agent  
For Spraying Corn  
AGRI S-C: Soil Conditioner

**Harold Trinkle & Sons**  
475-8992

GARDEN SEEDS and onion sets are  
now available at Chelsea Hard-  
ware. 47-3

Experienced  
**LAWN CARE**  
Spring Clean Up  
Bushwacker Lawn Service

Free Estimates - Reasonable Rates  
Ph. 475-7474

TRACTOR — Farmall Cub with snow-  
plow and sickle mower. Ph.  
475-9468. -49-4

BLACK DIRT & PEAT, delivered —  
Tested and proven excellent for  
lawns, gardens, flower beds.  
Guaranteed satisfaction. Ph.  
428-7784. -x49-5f

### Recreational Equip. 3

75 PACKAGE — 16' Rinkerbuilt  
Fiberglass Bow Rider, 50 h.p. Mer-  
cury Electric start, Lil Dude trailer.  
\$2,500. 475-3279 after 6. 47-2  
1976 SILVERLINE 16-ft. bass boat.  
50 h.p. motor; electric bow mount  
motor, trailer. \$3,000. 475-7978 x46f  
CROSBY Fiberglass Boat — 15'8" with  
50 h.p. Johnson, electric start out-  
board motor, (needs overhaul) and  
trailer. Ph. 475-1371. -x20f

## Recreation Equipment For Sale

2 JUKEBOXES (80 record)  
2 PINBALLS  
6 VIDEO GAMES  
Free Play or Coin Play  
All machines guaranteed & delivered  
**662-1771** -x45f

## For Sale 4

FIREWOOD — Bulk rates. By Semi-  
loads, 475-7420 after 6 p.m. x46f  
FOR SALE — Outboard motor, 5 1/2  
h.p., Clinton \$200; aluminum div-  
ing dock ladder, \$25; boat swivel  
seat & preservers \$30; GE dish-  
washer, \$50; GE refrigerator, \$50;  
garden hoses, 25', \$5.99; yard  
lounge chairs, \$10 ea.; wood arm-  
chair, \$35; antique cane-seat chair,  
\$35; workbenches, \$50; wheelbar-  
row, \$35; sawhorses, paint brushes;  
pans; Miller Falls router, \$60. Ph.  
475-8528. -x47

FOR SALE — Long dresses, excellent  
condition, size 10 and 12. \$25 each  
or best offer. Ph. 475-7779 after 5  
p.m. -x47-2

USA BUILDINGS — Agricultural —  
commercial, full factory warranty,  
all steel-clear span, smallest building  
30x40x10, largest 70x135x16, 30, 40,  
50, 60 ft. widths in various lengths.  
Call 24 hours 1-800-482-4242. Exten-  
sion 540. Must sell cheap immediately.  
F.O.B. Will deliver to building  
site. -x47-3  
LARGE VISE, \$50. Ph. 475-7714. -x47-5

WEDDING STATIONERY — Prospective  
brides are invited to see our  
complete line of invitations and wed-  
ding accessories. The Chelsea Stand-  
ard, 300 N. Main, Ph. 475-1371. 8f  
1/2 OFF NEEDLECRAFT KITS — in-  
ventory clearance. Candlewicking,  
Counted Cross Stitch, Embroidery,  
Soft Sculpture, Crochet, Latch Hook,  
Trapunto, Plastic Canvas Kits, Dazzle  
Aire Yarn by Caron, 3 oz.-4 ply 50'  
per skein (limit 12 skein per custo-  
mer), Macramé, Maxi Cord, hundred  
yard, 7, and 8 mm. \$2.99 per skein  
(limit 6). Monday thru Friday, 9  
a.m.-4:30 p.m. John Alan Enter-  
prises, 221 Jackson Industrial Drive,  
1 block west of Zeab on Jackson turn  
south at "Soups On" restaurant. -x39f

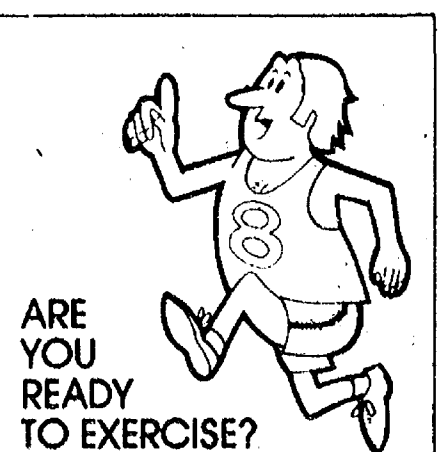

**ARE YOU  
READY  
TO EXERCISE?**

We're fighting for your life.

Ask for our free brochure.

**Michigan  
Heart  
Association**  
An American Heart Association Affiliate  
A United Way Agency

The Labor Management Rela-  
tions (Taft-Hartley) Act was  
passed June 23, 1947, over the  
President's veto, according to  
"Important Events in American  
Labor History," a publication of  
the U. S. Department of Labor.

## CASH FOR LAND CONTRACTS & REAL ESTATE LOANS

Any type property anywhere  
in Michigan 24 Hours. Call  
Free 1-800-292-1550. Use  
National Accept. Co.

## CLASSIFIED ADVERTISING

### CASH RATES:

10 words or less... \$1.00  
when paid before Sat., 12 noon  
Add \$2.00 per insertion if  
charged — 7¢ per word over 10.

### CHARGE RATES:

Add \$10 if not paid within  
10 days following statement  
date.

### THANK YOU/MEMORIAM

### CASH RATES:

50 words or less... \$2.50  
when paid before Sat., 12 noon  
Add \$2.00 per insertion if  
charged — 7¢ per word over 50.

### CHARGE RATES:

Add \$10 if not paid within  
10 days following statement  
date.

### DEADLINE (classified section)

Saturday, 12 noon.

### DEADLINE (late ad section)

Monday, 12 noon.

All advertisers should check their  
ad at the first week. The Standard  
cannot accept responsibility for  
errors on ads received by tele-  
phone but will make every effort  
to make them appear correctly.  
Refunds may be made only when  
erroneous ad is cancelled after  
the first week that it appears.

## Auction 4a

## Household Auction

We will sell the following at Public  
Auction at 20820 Island Lake Rd.,  
Chelsea, Michigan. Take M-52 north  
of Chelsea, to Werkner Rd. then  
east.

Saturday, April 28, 1984

at 11:00 a.m.

Beautiful Danish Walnut Table w/6  
Chairs, Grinnell Bros. Upright Piano.  
Heavy Pine Tressle Table w/6 Cap-  
tain Chairs, 5 Pine Bookcases,  
Harvest Gold G.E. Side-by-Side  
Refrigerator w/ice and water dis-  
penser, Octagon Pedestal Table  
w/Smoked Glass Top & Heavy Brass  
Pedestal, 8 matching Leather Chairs,  
Scandinavian Wool Geometric Pat-  
tern 9x6 Rug, 2 Boston Rockers, 3  
Beautiful Olive Root Lamp Tables,  
Brown Leather Couch—Excellent 2  
Lighted Stereo Cabinets w/matching  
Bookcases, Fisher Receiver, w/8  
Track & Matching Speakers, Sharp  
Cassette Deck, B.S.R. Quantum 400  
Turn Table, Zenith 19" Portable Color  
TV, CIZEK STEREO SPEAKERS with  
PEERLESS TWEETERS, Modern Walnut  
Bedroom Set, Queen Size Bed, Chest  
of Drawers & Dresser w/Mirror, Two  
Older Walnut Chest of Drawers, Oak  
Dresser, Heavy Pine King Size Water  
Bed w/Bookcase, Heater, & Vibrator,  
Modern Chrome & Glass Liquor Cart,  
Hanging Basket Chair, Mahogany  
Coffee Table, 4 Foldout Chair/Day  
Beds, 4 Modern Floor Lamps,  
Wrought Iron Patio Table & Chairs,  
Small Wood Stove, 20 Gallon  
Aquarium w/Stand and Equipment, 8  
sets—1-Inch mini blinds (new), Sew-  
ing Machine Table, Pots, Pans, &  
Misc. Dishes, & Glasses, Complete  
Set of Stoneware, Mixer, Coffee  
Maker, Vacuum Cleaners, Record  
Collection, Linens, Scott Stereo  
Cabinet & Matching Speakers, Table  
Lamps, 3 Marmaleka Wall Hangings,  
2 Two Drawer File Cabinets, 2 Two  
Drawer File Cabinets, Five Drawer  
Washer & Electric Dryer like new,  
Steelcase Library Table, Steelcase  
Desk & Chair, 2 Electric Typewriters,  
G.E. Dishwasher, Many Books, Ski  
Equipment, 4 Bicycles, Tennis Equip-  
ment, Mouser Bolt Action Black  
Powder Rifle, Savage 24C Shot-  
gun/Rifle.

Garden Hand Tools, Sears 7 h.p.  
Riding Lawn Mower, Rotary 22" Self-  
Propelled Lawn Mower.

Mechanics Hand Tools, Sears 2 h.p.  
Air Compressor, Sears Paint Sprayer,  
Black & Decker Air Grinder, Sand  
Blaster, Car Ramps, Jacks, Jack  
Stands, Chain Hoist, Hydra-Power  
Pack, Rolling Tool Box, Blacksmith  
Vice, Wooden Workbenches, Black &  
Decker Body Grinder, Body Tools,  
Gas Welding & cutting Outfit  
w/Tanks, 1/2" Electric Drill, Battery  
Charger, Vacuum Pump, Shop  
Vacuum, 1967 Alfa Romeo GTV  
w/parts car, 1964 Alfa Romeo 2600  
Sprint Coupe, 1974 Datsun 610, 1962  
MGB (disassembled), 1961 Lincoln  
Continental 4-door, 1972 Kawasaki  
750cc 2-Stroke Triple, 1972 Kawasaki  
for parts, 4 Datsun Mag Wheels, 4  
New Alfa Romeo Mag Wheels.

Many More Items Not Listed

Owner: David E. Wood

Braun & Holmer Auction Service  
LLOYD R. BRAUN, ANN ARBOR  
313/665-9646

JERRY L. HELMER, SALINE  
313/994-6309

## Garage Sales 4b

MOVING SALE — Fri., Sat., Sun.  
Piano, playpen, couch, Hi-d-a-bed,  
misc. 303 Railroad St., Chelsea,  
475-8970. -47

HUGE YARD SALE — Fri., April 27,  
Sat., April 28, 9 to 6 p.m., 302  
Congdon St. Dining room table and  
chairs, clothes—all sizes, many misc.  
-47

Garage Sale — April 27 and 28, 8  
to 5. Toys, clothes, household  
items. Freebies, LOW prices, 705  
Howard, Chelsea near North school.  
-47

4-FAMILY GARAGE SALE — 3950  
Queen Oaks off Old US-12, 1 1/2  
mile west of M-52, April 27, 9 a.m. to  
5 p.m., April 28, 9 a.m. to 3 p.m. -47

HOUSEHOLD MOVING SALE April 28,  
9 a.m. to 5 p.m. 2375 Steinbach  
Rd., Dexter, 2nd house off Dexter-  
Chelsea Rd. -x47

## Classifications

Automotive... 1

Motorcycles... 1a

Farm & Garden... 2

Equipment, Livestock, Feed

Recreational Equip... 3

Boats, Motors, Mobile Homes,  
Snowmobiles, Sports Equip.

For Sale (General)... 4

Auction... 4a

Garage Sales... 4b

Antiques... 4c

Real Estate... 5

Land, Homes, Cottages

Animals & Pets... 6

Lost & Found... 7

Help Wanted... 8

Situation Wanted... 8a

Child Care... 9

Wanted... 10

Wanted To Rent... 10a

For Rent... 11

Houses, Apartments, Land

Misc. Notices... 12

Entertainment... 13

Bus. Services... 14

Financial... 15

Bus. Opportunity... 16

Thank You... 17

Memoriam... 18

Legal Notice... 19

## Real Estate 5

## WATERLOO REALTY

BIG PORTAGE LAKE (Jackson county)  
1-bedroom cottage secluded in  
woods. Access to large all-sports  
lake. A perfect retreat from hectic  
living. Waterloo Rec Area. Leased  
land. Only \$15,900. Owners anxious!  
Make offer.

LUXURIOUS AND SPACIOUS —  
2-bedroom mobile home with ex-  
panded living room, plus Florida  
room; even an outside patio with gas  
grill. Extra large master bath, plus  
additional 1/2 bath. Beautiful window  
treatment. Superb kitchen with  
snack bar, formal dining room. In  
adult section of Coachman's Cove  
mobile home park, with lake  
privileges to Big Portage Lake in the  
Waterloo Rec Area. \$24,000.

JUST OUTSIDE GRASS LAKE Village  
— Neat 3-bedroom ranch home, full  
basement, natural gas heat, on  
93x132 lot, \$39,900!

COZY 2-BEDROOM RANCH HOME on  
10 acres near Big Portage Lake in the  
Waterloo Rec Area. Well-designed  
kitchen, spacious living room,  
2 1/2-car garage. Mature trees provide  
shade for home, land is mostly  
timber. \$47,000. L.C. with \$15,000  
down.

VILLAGE OF GREGORY — Spacious,  
Victorian style, 5-bedroom home has  
1 1/2 baths (could easily be 2 full  
baths), two Italian marble fireplaces,  
natural gas forced air heat, low  
utilities. Large kitchen, plus formal  
dining room. Large workshop-garage  
is insulated. On two lots on Main St.  
zoned "commercial." Ideal for  
heating, plumbing, electrical,  
business, repair shop, or profes-  
sional office. \$59,900. Terms possi-  
ble.

AN EXCELLENT VALUE and priced to  
sell! 1,340 sq. ft., 3-bedroom ranch  
has full brick wall fireplace with  
barn-beam mantel. Large kitchen  
overlooks beautiful rolling meadow-  
land. Full basement. Hot water  
baseboard heat. Andersen windows  
throughout, even in the large 2 1/2-car  
garage. On 10 acres, 10 miles from  
Chelsea, Grass Lake schools. \$63,000!

LAKEFRONT — pretty hillside bi-  
level, 3 bedrooms, 1 1/2 baths, living  
room overlooks scenic wooded State  
Land which provides the perfect  
background for a quiet fishing lake.  
The large recreation room with ad-  
joining Florida room is perfect for  
special occasions. Attached 2-car  
garage, plus separate 1 1/2-car  
garage-workshop with basement.  
Nicely landscaped yard, blacktop  
circle drive. On 2 1/2 acres, 1 1/2 mi. off  
I-94. Chelsea schools. \$85,000.

THIS LARGE COUNTRY HOME has  
elegance and charm of the 1940's  
with a fresh new look of today's  
neutral color decor. The formal living  
room has a brick fireplace and  
glassfront bookcase-cupboard.  
Beautiful open staircase in central  
hall. Formal dining room, four large  
bedrooms, 1 1/2 baths, full basement.  
New add-on Wood burner, 2-car  
garage, small horse barn with coral,  
stone smoke house. On 10 acres, 1  
mile from Clear Lake in Waterloo Rec  
Area, 3 miles off I-94. Grass Lake  
schools. \$89,000. Terms negotiable.

1.5 ACRES, Gorgeous Wooded Build-  
ing Site — Waterloo Rec Area. 3 1/2  
miles from I-94 in Waterloo Rec Area.  
Grass Lake schools. \$10,000. L.C.  
possible.

2.7 ACRES lakefront on large fishing  
lake. Southern slope, open and sun-  
ny (no leaves to rake), Chelsea  
schools. Waterloo Rec Area. \$18,500.  
L.C. possible with \$5,000 down.

10 ACRES, nice rolling cropland with  
possible pond site in center front.  
Between Chelsea and Grass Lake.  
Grass Lake schools. \$18,500. Terms  
possible.

10 ACRES heavily wooded hills and  
ravines, choice of secluded building  
sites. Sharonville State Game Area.  
7 mi. west of Manchester, \$32,500.  
L.C. possible with \$8,000 down.

80 ACRES in Waterloo Rec Area —  
Approx. 35 acres tillable, balance in  
mature woods and wooded wet-  
lands. Excellent hunting. Munith-  
Stockbridge schools. \$75,000.

TWO, BAY FRONT LOTS, side by side,  
wooded, southern slope, natural  
gas available in area of nice homes.  
Pleasant Lake (Jackson county).  
\$6,500 ea. L.C. with \$2,000 down on  
each lot.

## WATERLOO REALTY

355 Clear Lake

JOANN WARYWODA, BROKER



## Legal Notice

MORTGAGE SALE

Default having been made in the terms and conditions of a certain mortgage made by EDGAR C. MOGHIS and DENISE A. MOGHIS, husband and wife, of Saline, Michigan, to Ann Arbor Federal Savings & Loan Association, now known as Great Lakes Federal Savings & Loan Association, of the City of Ann Arbor, Washtenaw County, Michigan, a corporation organized under the Home Owners' Loan Act of 1933, of the United States of America, as amended, Mortgagee, dated the 23rd day of May, 1977, and recorded in the office of the Register of Deeds for the County of Washtenaw, and State of Michigan, on the 24th day of May, 1977, in Liber 1586 of Washtenaw County Records, at Page 15, on which mortgage there is claimed to be due, at the date of this notice, for principal and interest, the sum of Thirty Three Thousand Seven Hundred and 03/100 (\$33,706.03) Dollars less an escrow balance in the sum of Three Hundred and 39/100 (\$300.39) Dollars.

And no suit or proceedings at law or in equity having been instituted to recover the debt secured by said mortgage or any part thereof.

Now, therefore, by virtue of the power of sale contained in said mortgage, and pursuant to the statute of the State of Michigan in such case made and provided, notice is hereby given that on the 31st day of May, 1984 at 10:00 o'clock in the forenoon, Local Time, said mortgage will be foreclosed by a sale at public auction, to the highest bidder, at the Huron Street entrance, to the Washtenaw County Building, in the City of Ann Arbor, Washtenaw County, Michigan, (that being the building where the Circuit Court for the County of Washtenaw is held), of the premises described in said mortgage, or so much thereof as may be necessary to pay the amount due, as aforesaid, on said mortgage, with the interest thereon at Eight & 75/100 (8.75%) per cent per annum and all legal costs, charges and expenses, including the attorney fees allowed by law, and also any sum or sums which may be paid by the undersigned, necessary to protect its interest in the premises. Said premises are situated in the City of Saline, County of Washtenaw, State of Michigan and described as:

Lot 219, Rolling Meadows Community No. 5, as recorded in Liber 18 of Plats, Page 15, Washtenaw County Records.

During the six months immediately following the sale, the property may be redeemed. Dated at Ann Arbor, Michigan, April 13, 1984.

GREAT LAKES FEDERAL SAVINGS & LOAN ASSOCIATION

LAIRD & CHIN, BY: Sheila Schwartz  
Attorneys for Mortgagee  
Great Lakes Federal Savings Bldg.  
401 E. Liberty Street  
Ann Arbor, Michigan 48104

April 25-May 2-9-18-25

## MORTGAGE SALE

Default having been made in the terms and conditions of a certain mortgage made by KONAS, MATTHEW R., a single man, of Ypsilanti, Michigan, to Great Lakes Federal Savings & Loan Association, of the City of Ann Arbor, Washtenaw County, Michigan, a corporation organized under the Home Owners' Loan Act of 1933, of the United States of America, as amended, Mortgagee, dated the 18th day of November, 1979, and recorded in the office of the Register of Deeds for the County of Washtenaw, and State of Michigan, on the 20th day of November 1979, in Liber 1738 of Washtenaw County Records, at Page 983, which said mortgage indebtedness was on or about June 14, 1982 assumed by James A. King and Margaret L. King, husband and wife, on which mortgage there is claimed to be due, at the date of this notice, for principal and interest the sum of Fifty Five Thousand Eight Hundred 85/100 (\$55,800.85) Dollars plus an escrow deficit in the sum of Four Hundred Twenty & 47/100 (\$420.47) Dollars.

And no suit or proceeding at law or in equity having been instituted to recover the debt secured by said mortgage or any part thereof.

Now, therefore, by virtue of the power of sale contained in said mortgage, and pursuant to the statute of the State of Michigan in such case made and provided, notice is hereby given that on the 10th day of May, 1984 at 10:00 o'clock in the forenoon, Local Time, said mortgage will be foreclosed by a sale at public auction, to the highest bidder, at the Huron Street entrance, to the Washtenaw County Building, in the City of Ann Arbor, Washtenaw County, Michigan, (that being the building where the Circuit Court for the County of Washtenaw is held), of the premises described in said mortgage, or so much thereof as may be necessary to pay the amount due, as aforesaid, on said mortgage, with the interest thereon at Twelve and No/100 (12.00%) per cent per annum and all legal costs, charges and expenses, including the attorney fees allowed by law, and also any sum or sums which may be paid by the undersigned, necessary to protect its interest in the premises. Said premises are situated in the Township of Ypsilanti, County of Washtenaw, State of Michigan, and described as:

Lot 161, Fairway Hills Subdivision No. 3, as recorded in Liber 20 of Plats, Pages 51 and 52, Washtenaw County Records.

During the six months immediately following the sale, the property may be redeemed. Dated at Ann Arbor, Michigan, March 26, 1984.

GREAT LAKES FEDERAL SAVINGS & LOAN ASSOCIATION

LAIRD & CHIN, BY: Sheila Schwartz  
Attorneys for Mortgagee  
Great Lakes Federal Savings Building  
401 E. Liberty Street  
Ann Arbor, Michigan 48104

April 4-11-18-25-May 2

## STATE OF MICHIGAN

In the Circuit Court for the County of Washtenaw

ALEXIS ANN MORGAN, Plaintiff

-vs-

NEAUMAN WAYNE MORGAN, Defendant.

Leonard H. Young (P-22648)  
Attorney for Plaintiff

File No. 84-3285-DO

Submitted and signed before me this 27th day of March, 1984.

Mary Ann Durand, Notary Public  
Washtenaw County, Michigan  
My Commission Expires July 20, 1986

On this 27th day of March, 1984, an action was filed by Alexis Ann Morgan, Plaintiff, against Neauman Wayne Morgan, Defendant, in the above entitled Court and cause, to obtain a divorce from the bonds of matrimony.

It is hereby ordered that the Defendant, Neauman Wayne Morgan, shall answer and take such other action as may be permitted by law on or before the 18th day of May, 1984. Failure to comply with this order will result in a judgment by default against said Defendant for the relief demanded in the complaint filed in said cause.

Ross W. Campbell, Circuit Judge.

LEONARD H. YOUNG (P-22648)  
Plaintiff's Attorney  
300 City Center Building  
Ann Arbor, Michigan 48104  
Telephone: (313) 662-0721

April 4-11-18-25

## STATE OF MICHIGAN

County of Washtenaw

CLAIMS NOTICE

INDEPENDENT PROBATE

FILE NO. 78-982

Estate of LEROY N. MAY, Deceased.  
Social Security Number 20-4934.

TO ALL INTERESTED PERSONS:

Your interest in the estate may be barred or affected by the following:

1. The Decedent, whose last known address was 11040 Austin Road, Manchester, Michigan 48156 died February 25, 1984.

2. An instrument, dated January 27, 1975 has been admitted as the will of the Decedent.

3. Creditors of the Decedent are notified that all claims against the estate will be barred unless presented within four months of the date of publication of this notice.

To the Independent Personal Representative: Jennifer L. Ellis, 1831 Millbrook, S.E., Grand Rapids, Michigan 49508.

Notice is further given that the estate will be thereafter assigned and distributed to the persons named in the will.

KEUSCH AND PLINTOFF, P.C.  
Attorneys for the Estate  
BY: PETER C. PLINTOFF, P-13531  
119 South Main Street, Box 187  
Chelsea, Michigan 48118  
313/475-8671.

April 25

## Legal Notice

MORTGAGE SALE

Default having been made in the terms and conditions of a certain mortgage made by HENRY LANSKY and ROSE LANSKY, husband and wife, of Ann Arbor, Michigan, to Ann Arbor Federal Savings & Loan Association, now known as Great Lakes Federal Savings & Loan Association, of the City of Ann Arbor, Washtenaw County, Michigan, a corporation organized under the Home Owners' Loan Act of 1933, of the United States of America, as amended, Mortgagee, dated the 27th day of October, 1977, and recorded in the office of the Register of Deeds for the County of Washtenaw, and State of Michigan, on the 24th day of May, 1977, in Liber 1586 of Washtenaw County Records, at Page 15, on which mortgage there is claimed to be due, at the date of this notice, for principal and interest, the sum of Thirty Three Thousand Seven Hundred and 03/100 (\$33,706.03) Dollars less an escrow balance in the sum of Three Hundred and 39/100 (\$300.39) Dollars.

And no suit or proceedings at law or in equity having been instituted to recover the debt secured by said mortgage or any part thereof.

Now, therefore, by virtue of the power of sale contained in said mortgage, and pursuant to the statute of the State of Michigan in such case made and provided, notice is hereby given that on the 10th day of May, 1984 at 10:00 o'clock in the forenoon, Local Time, said mortgage will be foreclosed by a sale at public auction, to the highest bidder, at the Huron Street entrance, to the Washtenaw County Building, in the City of Ann Arbor, Washtenaw County, Michigan, (that being the building where the Circuit Court for the County of Washtenaw is held), of the premises described in said mortgage, or so much thereof as may be necessary to pay the amount due, as aforesaid, on said mortgage, with the interest thereon at Eight & 75/100 (8.75%) per cent per annum and all legal costs, charges and expenses, including the attorney fees allowed by law, and also any sum or sums which may be paid by the undersigned, necessary to protect its interest in the premises. Said premises are situated in the City of Ann Arbor, County of Washtenaw, State of Michigan and described as:

Lot 359, Lansdowne No. 3, as recorded in Liber 21 of Plats, Pages 31, 32 and 33, Washtenaw County Records.

During the six months immediately following the sale, the property may be redeemed. Dated at Ann Arbor, Michigan, March 26, 1984.

GREAT LAKES FEDERAL SAVINGS & LOAN ASSOCIATION

LAIRD & CHIN, BY: Sheila Schwartz  
Attorneys for Mortgagee  
Great Lakes Federal Savings Bldg.  
401 E. Liberty Street  
Ann Arbor, Michigan 48104

April 4-11-18-25-May 2

## MORTGAGE SALE

Default having been made in the terms and conditions of a certain mortgage made by UAN M. PAIRID and NATALIA PAIRID, husband and wife, to Mortgage Associates, Inc., a Rhode Island Corporation successor in interest by merger to Mortgage Associates, Inc., a Wisconsin Corporation, n/k/a Fleet Mortgage Corp., a Rhode Island Corporation, Mortgagee, dated October 27, 1970, and recorded on November 5, 1970, in Liber 1341, on page 570, Washtenaw County Records, Michigan, and assigned by said Mortgage to Peoples Savings and Loan Association, Sterling, Kansas, n/k/a Landmark Federal Savings Association, by an assignment dated January 8, 1971, and recorded on January 12, 1971, in Liber 1347, on page 272, Washtenaw County Records, Michigan, on which mortgage there is claimed to be due at the date hereof the sum of Seventeen Thousand Eight Hundred Eighty and 52/100 Dollars (\$17,818.52), including interest at 8.5% per annum.

Under the power of sale contained in said mortgage and the statute in such case made and provided, notice is hereby given that said mortgage will be foreclosed by a sale of the mortgaged premises, or some part of them, at public venue, at the West entrance to the County Building in Ann Arbor, Michigan, at 10 o'clock A.M., Local Time, on Thursday, May 24, 1984.

Said premises are situated in City of Ann Arbor Washtenaw County, Michigan, and are described as:

Lot 24, Starwick Heights a Subdivision of part of the Northeast Quarter of the North and West Quarter, Section 21, Ann Arbor Township, Washtenaw County, Michigan, according to the recorded plat thereof as recorded in Liber 11 of Plats Page 4, Washtenaw County Records, Washtenaw County, Michigan.

During the six months immediately following the sale, the property may be redeemed.

Dated: April 11, 1984

Landmark Federal Savings & Loan Ass'n.,

Assignee of Mortgage

Hecht, Buchanan & Cheney

Sixth Floor Frey Building

Grand Rapids, MI 49503

April 11-18-25, May 2-9

## STATE OF MICHIGAN

In the Circuit Court for the County of Washtenaw

ALEXIS ANN MORGAN, Plaintiff

-vs-

NEAUMAN WAYNE MORGAN, Defendant.

Leonard H. Young (P-22648)  
Attorney for Plaintiff

File No. 84-3285-DO

Submitted and signed before me this 27th day of March, 1984.

Mary Ann Durand, Notary Public  
Washtenaw County, Michigan  
My Commission Expires July 20, 1986

On this 27th day of March, 1984, an action was filed by Alexis Ann Morgan, Plaintiff, against Neauman Wayne Morgan, Defendant, in the above entitled Court and cause, to obtain a divorce from the bonds of matrimony.

It is hereby ordered that the Defendant, Neauman Wayne Morgan, shall answer and take such other action as may be permitted by law on or before the 18th day of May, 1984. Failure to comply with this order will result in a judgment by default against said Defendant for the relief demanded in the complaint filed in said cause.

Ross W. Campbell, Circuit Judge.

LEONARD H. YOUNG (P-22648)  
Plaintiff's Attorney  
300 City Center Building  
Ann Arbor, Michigan 48104  
Telephone: (313) 662-0721

April 4-11-18-25

## STATE OF MICHIGAN

County of Washtenaw

CLAIMS NOTICE

INDEPENDENT PROBATE

FILE NO. 78-982

Estate of LEROY N. MAY, Deceased.  
Social Security Number 20-4934.

TO ALL INTERESTED PERSONS:

Your interest in the estate may be barred or affected by the following:

1. The Decedent, whose last known address was 11040 Austin Road, Manchester, Michigan 48156 died February 25, 1984.

2. An instrument, dated January 27, 1975 has been admitted as the will of the Decedent.

3. Creditors of the Decedent are notified that all claims against the estate will be barred unless presented within four months of the date of publication of this notice.

To the Independent Personal Representative: Jennifer L. Ellis, 1831 Millbrook, S.E., Grand Rapids, Michigan 49508.

Notice is further given that the estate will be thereafter assigned and distributed to the persons named in the will.

KEUSCH AND PLINTOFF, P.C.  
Attorneys for the Estate  
BY: PETER C. PLINTOFF, P-13531  
119 South Main Street, Box 187  
Chelsea, Michigan 48118  
313/475-8671.

April 25

## Legal Notice

MORTGAGE SALE

Default having been made in the terms and conditions of a certain mortgage made by LARRY P. HAACK and CAROLYN R. HAACK, husband and wife, of Ypsilanti, Michigan, to Great Lakes Federal Savings & Loan Association, of the City of Ann Arbor, Washtenaw County, Michigan, a corporation organized under the Home Owners' Loan Act of 1933, of the United States of America, as amended, Mortgagee, dated the 26th day of May, 1981, and recorded in the office of the Register of Deeds for the County of Washtenaw, and State of Michigan, on the 28th day of May, 1981, in Liber 1802 of Washtenaw County Records, at Page 463, on which mortgage there is claimed to be due, at the date of this notice, for principal and interest, the sum of Forty Three Thousand Four Hundred Eighty and 11/100 (\$43,480.11) Dollars plus an escrow deficit of Three Hundred Twenty Nine and 47/100 (\$329.47) Dollars.

And no suit or proceedings at law or in equity having been instituted to recover the debt secured by said mortgage or any part thereof.

Now, therefore, by virtue of the power of sale contained in said mortgage, and pursuant to the statute of the State of Michigan in such case made and provided, notice is hereby given that on the 3rd day of May, 1984 at 10:00 o'clock in the forenoon, Local Time, said mortgage will be foreclosed by a sale at public auction, to the highest bidder, at the Huron Street entrance, to the Washtenaw County Building, in the City of Ann Arbor, Washtenaw County, Michigan, (that being the building where the Circuit Court for the County of Washtenaw is held), of the premises described in said mortgage, or so much thereof as may be necessary to pay the amount due, as aforesaid, on said mortgage, with the interest thereon at Fourteen and No/100 (14.00%) per cent per annum and all legal costs, charges and expenses, including the attorney fees allowed by law, and also any sum or sums which may be paid by the undersigned, necessary to protect its interest in the premises. Said premises are situated in the City of Ypsilanti, County of Washtenaw, State of Michigan and described as:

Lot 161, Prospect Park Subdivision, as recorded in Liber 3 of Plats, Page 40, Washtenaw County Records.

During the six months immediately following the sale, the property may be redeemed. Dated at Ann Arbor, Michigan, February 24, 1984.

GREAT LAKES FEDERAL SAVINGS & LOAN ASSOCIATION

LAIRD & CHIN, BY: Sheila Schwartz  
Attorneys for Mortgagee  
Great Lakes Federal Savings Bldg.  
401 E. Liberty Street  
Ann Arbor, Michigan 48104

March 28-April 4-11-18-25

## MORTGAGE SALE

Default having been made in the terms and conditions of a mortgage made by WILLIAM NAPIER, JR. and ANNA NAPIER, husband and wife, to Liberty Mortgage Corporation, a Michigan Corporation, Mortgagee, dated August 8, 1980, and recorded on August 12, 1980, in Liber 1787, on page 903, Washtenaw County Records, Michigan, and assigned by said Mortgage to Mortgage Associates, Inc., n/k/a Fleet Mortgage Corp., a Rhode Island Corporation, by an assignment dated September 2, 1980, and recorded on September 12, 1980, in Liber 1772, on page 846, Washtenaw County Records, Michigan, on which mortgage there is claimed to be due at the date hereof the sum of Fifty Three Thousand Two Hundred Sixty Eight & 56/100 Dollars (\$53,268.56), including interest at 11.5% per annum.

Under the power of sale contained in said mortgage and the statute in such case made and provided, notice is hereby given that said mortgage will be foreclosed by a sale of the mortgaged premises, or some part of them, at public venue, at the West entrance to the County Building in Ann Arbor, Michigan, at 10 o'clock A.M., Local Time, on Thursday, June 7, 1984.

Said premises are situated in Township of Ypsilanti, Washtenaw County, Michigan, and are described as:

Lot 198, Turtle Creek Subdivision No. 2, a part of the Northeast one-quarter of Section 14, Town 3 South, Range 7 East, Ypsilanti Township, Washtenaw County, Michigan, according to the Plat thereof as recorded in Liber 18 of Plats, Pages 41 and 42, Washtenaw County Records.

During the six months immediately following the sale, the property may be redeemed.

Dated: April 18, 1984

FLEET MORTGAGE CORP.,

Assignee of Mortgage

HECHT, BUCHANAN & CHENEY

Sixth Floor Frey Building

Grand Rapids, MI 49503

April 18-25-May 2-9

## MORTGAGE SALE

Default having been made in the terms and conditions of a certain mortgage made by TIMOTHY G. CARROLL & DEBORAH M. CARROLL, husband and wife, of Dexter, Michigan, to Hugh C. Garver, Jr. and Consolidated Operations Corporation, a Michigan Corporation, of the City of Ann Arbor, Washtenaw County, Michigan, Mortgagee, dated the 15th day of February, 1978, and recorded in the office of the Register of Deeds for the County of Washtenaw, and State of Michigan, on the 15th day of February, 1978, in Liber 1537 of Washtenaw County Records, at Page 616, on which mortgage there is claimed to be due, at the date of this notice, for principal and interest, the sum of Twelve Thousand Two Hundred Thirty and 79/100 (\$12,203.79) Dollars.

And no suit or proceedings at law or in equity having been instituted to recover the debt secured by said mortgage or any part thereof.

Now, therefore, by virtue of the power of sale contained in said mortgage, and pursuant to the statute of the State of Michigan in such case made and provided, notice is hereby given that on the 24th day of May, 1984 at 10:00 o'clock in the forenoon, Local Time, said mortgage will be foreclosed by a sale at public auction, to the highest bidder, at the Huron Street entrance, to the Washtenaw County Building, in the City of Ann Arbor, Washtenaw County, Michigan, (that being the building where the Circuit Court for the County of Washtenaw is held), of the premises described in said mortgage, or so much thereof as may be necessary to pay the amount due, as aforesaid, on said mortgage, with the interest thereon at Seven and No/100 (7.00%) per cent per annum and all legal costs, charges and expenses, including the attorney fees allowed by law, and also any sum or sums which may be paid by the undersigned, necessary to protect its interest in the premises. Said premises are situated in the Township of Lin, County of Washtenaw, State of Michigan and described as:

The S 2 1/4 acres of the S 5 acres in the Southeast corner of the South one-half of the Northeast one-quarter of Section 9, Town 2 South, Range 4 East, Lin Township, Washtenaw County, Michigan, being more particularly described as: Beginning at the East one-quarter corner of Section 9 and proceeding thence North, 292.69 feet along the East line of said one-half section, thence South 88° 03' 55" West, 375.0 feet; thence South, 294.85 feet to a point on the East and West one-quarter line of Section 9; thence, along said East and West one-quarter line, North 85° 43' 14" East, 375.1 feet to the Point of Beginning, and containing 2.24 acres of land, more or less.

During the six months immediately following the sale, the property may be redeemed.

Dated at Ann Arbor, Michigan, April 9, 1984.

HUGH C. GARVER, JR. and

Consolidated Operations Corporation

Mortgagee

LAIRD & CHIN, BY: Sheila Schwartz

Attorneys for Mortgagee

Great Lakes Federal Savings Bldg.

401 E. Liberty Street

Ann Arbor, Michigan 48104

April 18-25-May 2-9-16

## Learn CPR

We're Fighting for Your Life.

Contact the local office of the Michigan Heart Association

An American Heart Association Affiliate  
A United Way Agency

## Legal Notice

MORTGAGE SALE

Default having been made in the terms and conditions of a mortgage made by LINDA S. CLINTON to ANN ARBOR MORTGAGE CORPORATION, a Michigan Corporation, Mortgagee, dated August 28, 1981, and recorded on September 1, 1981, in Liber 1813, on page 949, Washtenaw County Records, Michigan, and assigned by said Mortgagee to FEDERAL NATIONAL MORTGAGE ASSOCIATION, a National Mortgage Association, by an assignment dated August 28, 1981, on page 953, Washtenaw County Records, Michigan, on which mortgage there is claimed to be due at the date hereof the sum of THIRTY SIX THOUSAND NINE HUNDRED NINETY ONE AND 73/100 Dollars (\$36,991.73), including interest at 12% per annum.

Under the power of sale contained in said mortgage and the statute in such case made and provided, notice is hereby given that said mortgage will be foreclosed by a sale of the mortgaged premises, or some part of them, at public venue, at the Huron Street entrance to the Washtenaw County Building in Ann Arbor, Michigan, at 10:00 o'clock a.m., Local Time, on May 24, 1984.

Said premises are situated in the Township of Ypsilanti, Washtenaw County, Michigan, and are described as:

Lot 282, Lapham and Howe's Ypsilanti-Manor Subdivision, as recorded in Liber 8 of Plats, Page 54, Washtenaw County Records.

During the six months immediately following the sale, the property may be redeemed.

Dated: April 18, 1984

FEDERAL NATIONAL MORTGAGE ASSOCIATION

A National Mortgage Association,

Assignee Mortgagee

GEORGE E. KARL,

Attorney for Assignee of Mortgagee

401 E. Liberty Street

Detroit, Michigan 48226

April 18-25-May 2-9-18

## Lima Township

## Board Proceedings

## Regular Meeting

April 2, 1984

The meeting was called to order on April 2 at 8:00 p.m. by Supervisor Bauer and opened with the Pledge to the Flag.

Present were Supervisor Bauer, Clerk Bareis, Treasurer Messman, Trustees Heller and Trinkle. Also, David Bacon and William Davis.

Approved minutes of the Road Commission Meeting, Settlement Day Meeting and the Regular March 5 meeting.

The treasurer's report was received.

Zoning Inspector Davis reported on violations and permits and the Special Land Use permit for two baseball diamonds.

Approved approval of the 1984-85 budget as recommended at the 1984 Annual Meeting of Electors.

Approved completion of the projects outlined by the Washtenaw County Road Commission, in addition to the Steinbach Road Bridge, in their 1984 budget. This excludes sealcoating Freer Road, Seitz Drive and Luick Drive which will be done by the Road Commission.

Approved motion to pay bills as presented.



## Blood Pressure Clinics Slated Throughout May

May is National High Blood Pressure Month. As part of the nationwide focus on high blood pressure, Chelsea Community Hospital is sponsoring free blood pressure screening at the following locations and dates:

First of America Bank, 8123 Main St., Dexter, Friday, May 4, 10 a.m. to 3 p.m.

Citizens Trust Bank, 1475 Chelsea-Manchester Rd., Friday, May 11, 10 a.m. to 3 p.m.

Great Lake Federal Savings, 8081 Main St., Dexter, Friday, May 18, 10 a.m. to 3 p.m.

First of America Bank, 10903 Chelsea-Manchester Rd., Friday, May 25, 10 a.m. to 3 p.m.

Chelsea Senior Citizen's Center, North Elementary School, Chelsea, Tuesday, May 8 and Wednesday, May 23, 10:30 a.m. to 1:30 p.m.

Dexter Senior Meal Site, Knights of Columbus Hall, 8265 Dexter-Chelsea Rd., Dexter, Tuesday, May 1, 11 a.m. to noon.

Waterloo Senior Meal Program, Waterloo Township Hall, Thursday, May 17, 11:30 a.m. to 12:30 p.m.

Pamphlets about controlling high blood pressure will be available at the screening sites listed above.

In addition, Denise Fisher, occupational therapist; Nancy Mason, pharmacist; and Julie

Say, community nutritionist, will be providing a slide presentation entitled "Blood Pressure: Check It for Life" to the Chelsea Kiwanians on Monday, May 7 and to Chelsea, Dexter, and Manchester seniors during National High Blood Pressure Month.

A special blood pressure check and education program is being offered on Tuesday, May 15 at Chelsea Community Hospital, private dining room at 7:30 p.m. Please call (313) 475-1311, ext. 354 to register for this special blood pressure check and education program.

### Bird Study Walk Set at Hudson Mills

"Birds of Hudson Mills," a family program, will be held at the Hudson Mills Metropark near Dexter on Sunday, May 6 at 9:30 a.m.

Naturalist Bob Hotaling will lead a two-hour walk in search of resident and migrant birds. Persons should meet at the park office and bring binoculars, (if you have them).

This program is "free," however, advance registration is required. For information/registration, contact the Kensington Metropark Nature Center, phone 685-1561 or toll-free 1-800-552-6772.

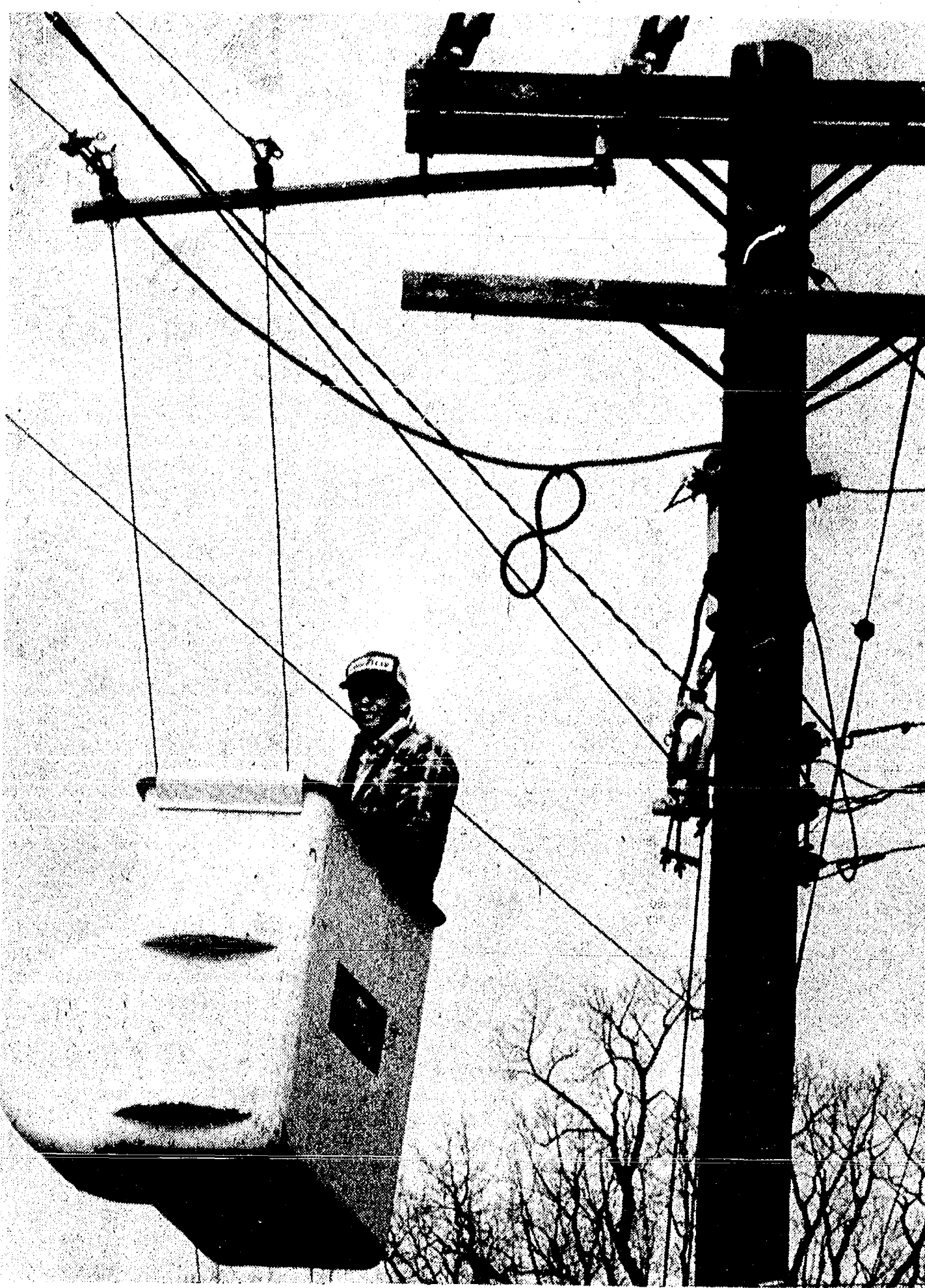

**POWER FOR INDUSTRIAL PARK:** Heavy-duty electrical lines are being extended west along Sibley Rd. to provide power for Chelsea's new industrial park where BookCrafters, Inc., is

scheduled to locate a storage and delivery fulfillment house this summer. Up in the bucket is Danny Moore.

**RON KRULL  
CONSTRUCTION**  
**426-2317 - Dexter**  
BLOCK - BRICK - CONCRETE  
EXCAVATING

### Maximum Marriage Films

Whether your marriage is at the kick-off point... running steadily down the field... or running into foul territory, this game plan will work in your relationship.

#### FILM **4** *How Do You Spell Relief?*

"Life is full of piles. You may be underneath them, on top of them, or trying to go around them; but the object is to get through the piles of life. We must decide what a life on purpose!"

#### The Piles:

• Stress on the Family • Loneliness in a Competitive World • Inadequacy, Intimacy and Identity

#### The Priorities:

• The Person Inside My Mate's Body • Spiritual and Physical Communication • Three Summit Meetings for a Maximum Marriage

SHOWING APRIL 29 - 6:00 p.m.

**IMMANUEL BIBLE CHURCH**

145 E. Summit St., Chelsea

## COUNTRYSIDE FARM & GREENHOUSE

Serving You Naturally

RED & WHITE

**SEED POTATOES lb. 29¢**  
**LIVE HERB PLANTS... \$2.49**

Bulk Natural Foods & Nuts- Vitamin Power Vitamins

Fresh Produce-Dairy Products

Wolcott's Natural Flours & Grains-Potpourri

Bulk Herb's & Spices-Live Herb Plants-Dutch Bulbs

Full line of Organic Fertilizer Fertilizers

Vegetable & Flower Plants-Perennials

Vaughn's Roses-Ferry-Morse Bulk Seeds

**YOUR GOOD HEALTH IS OUR BUSINESS**

**4905 E. Main  
Stockbridge, Mich. 49285**

**Tues.-Sat., 10-6  
Sun., 12-4**

The UNIVERSITY OF MICHIGAN HOSPITALS present:

A Progress Report to the Community

The Replacement Hospital Project, including the new hospital scheduled to open in early 1986, is now past the halfway point. You are cordially invited to stop in for refreshments, meet our staff, and take a look at our progress. There will be slide shows of the project, models of the medical center, illustrations of patient rooms, samples of new equipment, and more.

Follow signs to Visitor Parking.

Enter Towsley through Mott Hospital.

For more information call: 763-6934.

Open house: **Sunday, April 29, 2-5 pm,** Towsley Center



## Council OK's Actions On Industrial Park

The village council took several actions April 17 in connection with development of the Sibley Rd. industrial park.

A zoning ordinance amendment was initiated to "square up" the property that BookCrafters, Inc., has agreed to buy as the site for its new storage and distribution center.

The land involved is a strip 400 feet long and 26.7 feet wide along the north edge of the property. As the preliminary layout for the industrial park was drawn, there was a "jog" in the boundary line.

The rezoning recommendation was forwarded to the planning commission.

The council voted to spend \$13,644 to move the Consumers

Power Co. electric lines which cross the industrial park north to Sibley Rd., where they will not interfere with development.

In a related matter, the council decided that electrical power to the park, to be provided by the village, will be distributed from overhead rather than underground lines. Underground conduits are several times more expensive.

A public hearing was set May 15 on Chelsea's application for a \$220,000 grant under the Michigan Small Cities Economic Development program.

Asked the purpose of the hearing and what it might accomplish, village administrator Frederick Weber said, "I honestly don't know, but the rules say we have to hold one, and so we will."

Finally, the council authorized Weber to sign all documents necessary for the grant application.

## Law Day Banquet Set For Thursday

April 26 at 6 p.m., the Washtenaw County Bar Association will have its annual Law Day Banquet at Weber's Inn in Ann Arbor.

Speaker will be the honorable James L. Ryan, Justice of the Supreme Court of Michigan. He will be speaking on "Law Makes Freedom Work." He will be introduced by Assistant Attorney General Ron Carlson, who served as his first law clerk after Justice Ryan became a member of the Supreme Court.

Those who have been attorneys in Washtenaw county for 50 years or more will receive special recognition by the Washtenaw County Bar. They are William W. Bishop, Jr., Morse D. Campbell, Edmund A. Cummins, Garrold E. Flower, William R. Kelley, James O. Kelly, Ralph C. Keyes, Robert M. Myers, Professor Marvin Niehuss, Hubert Thompson, Richard P. Whitaker, and Leonard Young of Ann Arbor, James Hendley of Manchester, Harold A. Jones and John P. Keusch of Chelsea, and John B. Mellott and Gerald D. Grohert of Dexter.

Standard Classified ads get quick results!

### RUSSELL'S KARPET KLEENING

CARPET & UPHOLSTERY

STEAM CLEANING

★ COMMERCIAL ★

★ RESIDENTIAL ★

POWERFUL TRUCKMOUNT

EQUIPMENT

FLOOD & FIRE

RESTORATION

SMOKE ODORS-PET ODORS

**995-9090**

## Community Fair Board Discusses Routine Business

The April meeting of the Chelsea Community Fair board was held last Thursday, with routine business conducted.

Present were president Bill Stoffer, vice-president Jerry Herrick, secretary Mary Ann Guenther, treasurer Debbie Stapish, fair manager Lloyd Grau, and directors Archie Bradbury, Jim Dault, Robert Heller, Gary Houle, Jeff Layher, Reuben Lesser, Jr., Bill Nixon, Mark Stapish, Jerry Heydlauff and John Wellnitz.

Among items discussed were showers for carnival employees, a wash rack at the horse barn, and timing of events for this year's fair which will be held Aug. 28-Sept. 1.

## Environmental Scholarships Available

Washtenaw County Soil Conservation District is offering two \$115 Teacher Scholarships to the 1984 Higgins Lake Environmental School at the Ralph A. MacMullan Conference Center at Higgins Lake.

The Environmental School offers college credit for attending one of four week-long environmental enrichment programs statewide. It helps teachers keep in tune with today's environmental issues and learn environmental concepts, principals and teaching techniques.

The 1984 session and dates include:

June 17-22—"Acquiring the Tools and Techniques for Environmental Education." Instructor: Dr. Douglas Valek, Central Michigan University.

June 24-29—"Environmental Education - Learning Through Experience." Instructors: Dr. Phillip T. Larson and Ray Deur, Western Michigan University.

July 22-27—"Michigan's Environment: A Look at the Issues." Instructor: Dr. Ben Payton, Michigan State University.

Aug. 12-17—"Understanding Our Environment." Instructors: Dr. John Norman, Wayne State University; Dr. Suzanne Stevens, Eastern Michigan University.

The Ralph A. MacMullan Conference Center offers complete dormitory facilities in a beautiful woodland/lakeshore setting. Classes are held both indoors and out. There is free time daily for students to pursue their own interests.

Requests for Teacher Scholarships from the Soil Conservation District will be accepted until May 6.

For further information about the scholarships, courses, college credit, fees, and registration, contact the Washtenaw County Soil Conservation District, 6101 Jackson Rd., Ann Arbor 48103. Telephone (313) 781-6721.

## Two More Escape From Cassidy Lake

Two prisoners escaped from the Cassidy Lake Technical School early Monday morning, bringing the walk-away total to 14 for the year so far.

"The 14 is a correct figure. Prison officials acknowledged that they had miscounted earlier, and that there had been one more escape than previously reported."

Thomas B. Fish, 22, and Richard McKinley, 18, both of Muskegon, left the institution some time after 2 a.m. Monday. Fish was serving 3-10 years for felonious assault, and McKinley 3-10 years for larceny from a per-

son. Both are assaultive crimes.

A proposal to build a new 80-resident dormitory at a cost of \$800,000 is being considered by the State Senate in Lansing. If approved, the facility would help provide tighter security at Cassidy Lake. Prisoners presently are housed in cabins which were originally constructed for other purposes. They are difficult to guard. Each cabin accommodates 8-9 inmates.

The new two-story building would place 80 prisoners under one roof. A second such dormitory is proposed to be built later.

## Baby Judging Contest Set By Baker's Dozen

In days to come, when someone tells a Chelsea native that he or she "must have been a beautiful baby," that resident may have a prize to prove it.

Area children will have a chance to compete in the Baker's Dozen Plus, a baby judging contest installed as part of this year's Sesquicentennial celebration.

Judging categories in the contest are broken down by age group, with newborns to one-year-olds holding down the anchor slot. A contest for one- to three-year-olds is next in line, followed by competition for the "bigger kids," ages three to five.

Any number of children in the family may be entered, but only one photo per child may be submitted. The entry deadline is May 25. There is no entrance fee,

and no late entries will be accepted.

Photos must be less than one month old, and cannot be returned. They must be no larger than 3½ inches by 5½ inches, and should include (on the back of the photo) the child's name and birthdate, as well as the parents' name, address, and phone number.

All photos will be on display at Dancer's Department Store. Votes cost 25 cents, with no limit on the number of times a person may cast a ballot.

Winners will be announced June 23, and prizes include a ride for the winning folks and kids on the Baker's Dozen Plus float in the Sesquicentennial Parade on June 30.

All children entered will receive a certificate of participation.

## SCHOOL LUNCH MENU

Weeks of April 30-May 4

Wednesday, April 25—Lemonade, vegetable soup with crackers, submarine sandwich, whipped gelatin, milk.

Thursday, April 26—Homemade Italian spaghetti, french bread with butter, buttered green beans, applesauce, milk.

Friday, April 27—Cheese and sausage pizza, tossed salad with dressing, cookie, fresh fruit, milk.

Monday, April 30—Fish sandwich, hash brown potato patty; vegetable sticks, crushed pineapple, milk.

Tuesday, May 1—Beef goulash with cheese, buttered corn, dinner roll with butter, ice cream, milk.

Wednesday, May 2—Chicken noodle soup with crackers, deli turkey sandwich, dill pickle, sliced peaches, milk.

Thursday, May 3—Beef ravioli, buttered green peas, bread and butter, diced pears, milk.

Friday, May 4—Burrito with chili, french fries, tossed salad with dressing, fresh fruit, milk.

Please Notify Us of Any Change in Address

## New "S" Series Riding Mowers

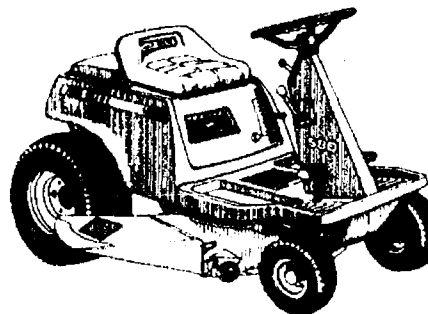

State-of-the-art styling, comfort and performance. S80 and S82 have 8-hp engine and 30-inch cut. S92 has a big 11-hp engine and 38-inch cut. Covered engine. Color-coded controls. 5-speed gear-drive transmission.

**Huron Farm Supply**

Phone 426-8847

8250 Dexter-Chelsea Rd.

Dexter, Mich.



Washtenaw County Bar Association

Talk to a lawyer. It's free.

On April 27, 1984, in observance of Law Day U.S.A., lawyers will be available to discuss your legal questions at three locations: Ypsilanti, Ann Arbor and Chelsea.

Call 994-4309 for your FREE consultation.

Appointments taken from April 12th to April 26th. Walk-ins welcome.



## + AREA DEATHS +

### Dewey Joseph

Royalton, Ky.  
(Formerly of Chelsea)  
Dewey Joseph, 84, of Royalton, Ky., formerly of Chelsea, died on Wednesday, April 18. He had lived in Chelsea for about 40 years before returning to Royalton.

He was born Nov. 22, 1899, in Royalton, the son of Wiley and Hester Joseph, and was married to Mollie Salyers. She preceded him in death in 1965.

Mr. Joseph retired from the Chelsea Grinding Co. in 1963.

Survivors include two sons, Jack Joseph of Chelsea, and William Joseph of Loomis, Calif.; four brothers and five sisters, five grandchildren and two great-grandchildren, and several nieces and nephews.

He was preceded in death by a daughter, Bettie Jo Hood; a stepson, Bert Allen, and a brother.

Funeral services were held last Saturday, April 21, at the Cole-Burghardt Funeral Chapel with David Baker officiating. Burial was in Oak Grove Cemetery.

Memorial contributions may be made to the charity of choice.

### John W. Kempf

2990 Dancer Rd.  
Dexter

John Wesley Kempf, 71, of 2990 Dancer Rd., Lima township, died Friday, April 20 at St. Joseph Mercy Hospital, Ann Arbor. He was born Dec. 29, 1912 in Northfield township, the son of Fred and Agnes Cochran Kempf. He was a life resident of the Dexter area and retired from Sweepster, Inc., in Dexter.

He is survived by a brother, Donald and his wife, Doris Kempf, of Dexter; four nephews, David and Carrie Kempf of Grass Lake, Douglas and wife Linda Kempf of Dexter; Delbert and

Duane Kempf, both of Dexter; a niece, Dorothy Kempf, of Dexter. He was preceded in death by a nephew, Dean Kempf.

Funeral services were held Monday, April 23 at 1 p.m., at the Hosmer Funeral Home with the Rev. Francis I. Rouse officiating. Burial followed in Forest Lawn Cemetery, Dexter.

### Ruth M. Schenk

380 Washington St.  
Chelsea

Ruth Meserole Schenk, 86, of 380 Washington St., Chelsea, died Saturday, April 21, at the Whitehall Convalescent Home in Ann Arbor.

She was born March 12, 1898, in Minneapolis, Minn., the daughter of Hiram and Eunice L. (Meserole) Beals, and was married to Sidney W. Schenk in Jackson on April 21, 1920. He preceded her in death on Oct. 30, 1969.

Mrs. Schenk was a member of St. Barnabas Episcopal church. She was a charter member and past president of the Chelsea Woman's Club, and also a member and past president of the Herbert J. McKune Post American Legion Auxiliary.

She had been employed 23 years at Federal Screw Works.

Survivors include a daughter, Mrs. Robert (Ruth) Kalmbach of Ann Arbor; six grandchildren and 13 great-grandchildren, and several nieces and nephews. She was preceded in death by a daughter, Barbara Ladd, on March 3, 1981.

Funeral services were held Tuesday, April 24, at the Cole-Burghardt Funeral Chapel, Chelsea, with the Rev. Fr. Jerrold F. Beaumont officiating. Burial was in Oak Grove Cemetery.

Memorial contributions may be made to St. Barnabas Episcopal church.



ON TO STATE FINALS: Steve Radant and Jeff Waldyke each placed in his grade group in regional mathematics competition held April 14 at Lansing Community College. Steve is a seventh-grade student at Beach school, and Jeff is in the

eighth grade. Steve was second among 208 entrants from 91 schools, and Jeff was among 207 contestants. Both will go on to the state finals at Central Michigan University May 19. Both placed among the top 25 in state competition last year.



A daughter, Stephanie Nina, April 9 at St. Joseph Mercy Hospital, Ann Arbor, to Dennis and Carol Ann Huehl of 3840 S. Fletcher Rd. Paternal grandparents are Mildred Huehl and the late Earl Huehl. Maternal grandparents are James and Marjorie Clark. Paternal great-grandparents are Clyde and Hazel Gieske. Maternal great-grandmother is Emma F. Clark.

A son, Robert Donald Herrst, II, April 15, to Robert and Christine (Schirmacher) Herrst, of Trinkle Rd., Chelsea. Maternal grandparents are Duane and Virginia Boyer of Chelsea and the late Eugene Schirmacher. Paternal grandparents are Bernard and Betty Herrst of Chelsea. Maternal great-grandmother is Ottilie Rumph of Ithaca, N.Y. Paternal great-grandmother is Urna Zahn of Chelsea. Siblings are Kimberly, 4, and Jonathan, 2.

A son, Peter Isiah, April 21 at St. Joseph Mercy Hospital, Ann Arbor, to Michael and Barbara Merkel. Maternal grandparents are Carolyn Dixon of Chelsea and Leland Snay of Altoona, Pa. Paternal grandparents are Mr. and Mrs. George Merkel of Chelsea. Peter has a brother, Benjamin, 16 months.

A son, William George, II, April 21, to Thomas E. and Edie M. Dehn of Gregory. Maternal grandparents are Norman and Delores Houle of Gregory. Paternal grandparents are Shirley Dehn of Gregory and the late William Dehn. He has two sisters, Heather, 6, and Gretchen, 4½.

Please Notify Us  
In Advance of  
Any Change in Address

Tell Them You Read It  
In The Standard

## VILLAGE OF CHELSEA ANNUAL SPRING RUBBISH PICK-UP MONDAY, APRIL 30

PUT ALL RUBBISH AT THE CURB  
Rakings and anything else not covered  
by regular rubbish pick-up contract

HAVE IT OUT EARLY MONDAY - 7 A.M.  
Anything you can carry to the curb, we will haul away.

CHELSEA  
PUBLIC WORKS DEPT.

## Tuesday Is Problem Day For Home Meal Service

Tuesday seems no different from any other week-day, but don't try to tell that to the women who arrange deliveries for the Chelsea Home Meal Service.

"We're still looking for volunteer drivers on Tuesdays," Joyce Manley said, "and we have been for two years. We don't have any trouble with other days of the week, including Saturday and Sunday. Tuesdays have been a problem, and they still are. I really don't know why."

Volunteer drivers for Tuesdays are urgently needed, Mrs.

Manley said. Interested persons may call her at 475-2795 or Ann Feeney at 475-1443.

Drivers pick up packaged meals from the United Methodist Home at 11 a.m. and deliver them to home-bound persons in the village.

The meals are packed in insulated containers and weigh less than a pound each. No heavy lifting is required.

The service, which is supported by the Chelsea United Way, can use substitute drivers for any day.

"GET READY FOR SPRING"

call

**KLINK EXCAVATING**

for

TOP SOIL  
SAND

PROCESSED  
ROAD GRAVEL

ASPHALT  
DRIVES

ALL TYPES OF STONES

**475-7631**

Quality. At an affordable price.



There is only one leader... Wheel Horse. Shop around and compare. You won't find a better value in lawn tractors, anywhere.

- 11-horsepower, Synchro-balanced® Briggs & Stratton engine provides smooth, dependable power.
- Optional attachments include your choice of 5 full-floating, anti-scap mower attachments for smooth, even cut; baggers; blades and snowthrowers.

"Since I've been selling and servicing Wheel Horse tractors, this is the best value from Wheel Horse I've ever seen."

**Gambles**

110 North Main, Chelsea, MI  
475-7472



Sam Johnson

**WORK HORSE**  
by **Wheel Horse**

\*Base price for tractor only. Mowers and other attachments optional — available at participating Wheel Horse dealers only. Freight, dealer prep, delivery, state and local tax not included.

## DISCONTINUED MODEL SALE ON MAYTAG

We're discontinuing all current washer, dryer and dishwasher models and that means BIG SAVINGS for you! Hurry — sale prices good only while supply lasts!

BIG LOAD DRYERS

HEAVY DUTY WASHERS

**MAYTAG**

**MAYTAG**

**\$40  
SAVINGS  
NOW!**  
Model 410

**\$50  
SAVINGS  
NOW!**  
Model 503

**MAYTAG**

• Commercially proven in self-service laundries • Gentle, energy efficient drying • Electronic, Auto-Dry or Time Control • Big Load drum • Porcelain enamel top

NUMBER 1 in: length of life • fewest repairs • lowest service costs • nationwide preference (Based on a national survey asking consumers which brand of washer they'd like to own.)

**MAYTAG JETCLEAN™ DISHWASHERS**

Remember Nobody Builds 'em Like Maytag



**\$50  
SAVINGS  
NOW!**  
All Models

- Nobody gets your dishes cleaner! • 3-level Jetwash System
- Micro-Mesh™ Filter cleans itself continuously
- Unsurpassed capacity

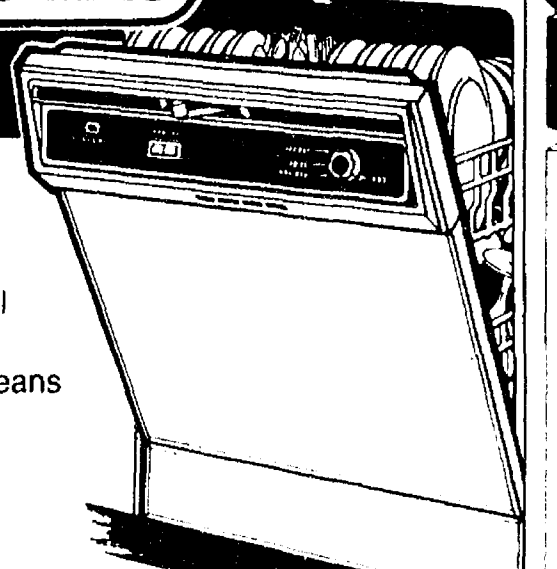

**Hurry  
in  
Now!**

**...ALSO GREAT BUYS ON MAYTAG  
RANGES AND MICROWAVES!**

**MAYTAG 30" GAS  
RANGES**

- Maytag Dependability • Large capacity oven • Solid State Pilotless Spark Ignition • Lift up/off cooktop

Model CRG 300

**MICROWAVE  
OVENS**

- Maytag Dependability • Commercial Listed by U.L. • Large 1.2 cu. ft. capacity • Variable Power Control

Model CME 300

**Save!  
Save!**

**NO DOWN PAYMENT — FINANCING AVAILABLE**

For Sales & Service . . .

**HEYDLAUFF'S**

Open Mon. Evenings til 8:30 T - Fri. til 5:30. Sat til 4:00

113 N. Main St., Chelsea

Ph. 475-1221